HARPOON

STATE
SPEECH
CONTEST
ONE-ACT PLAYS
"A" RATING
HARLAN
Harl

Mrs. Johnson

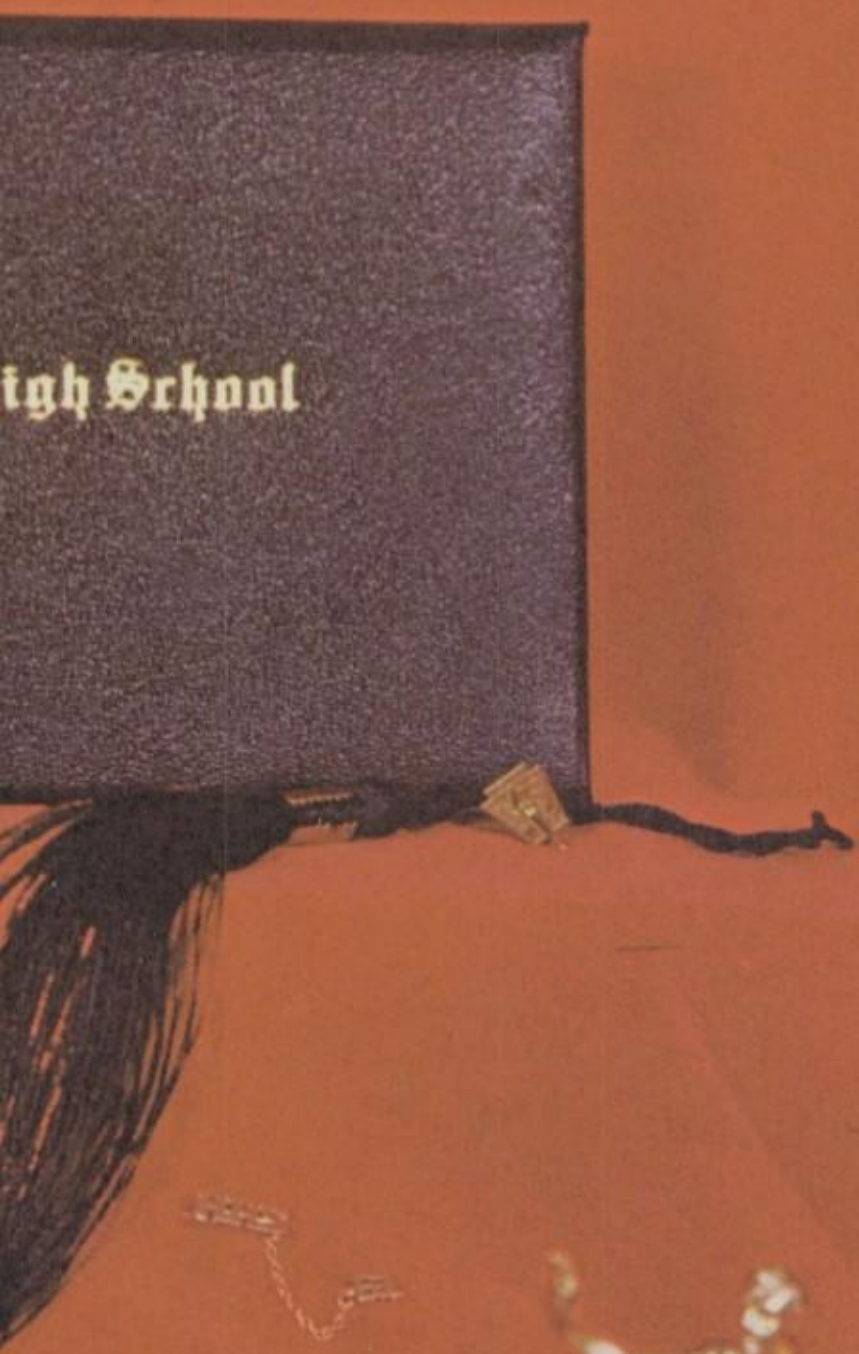

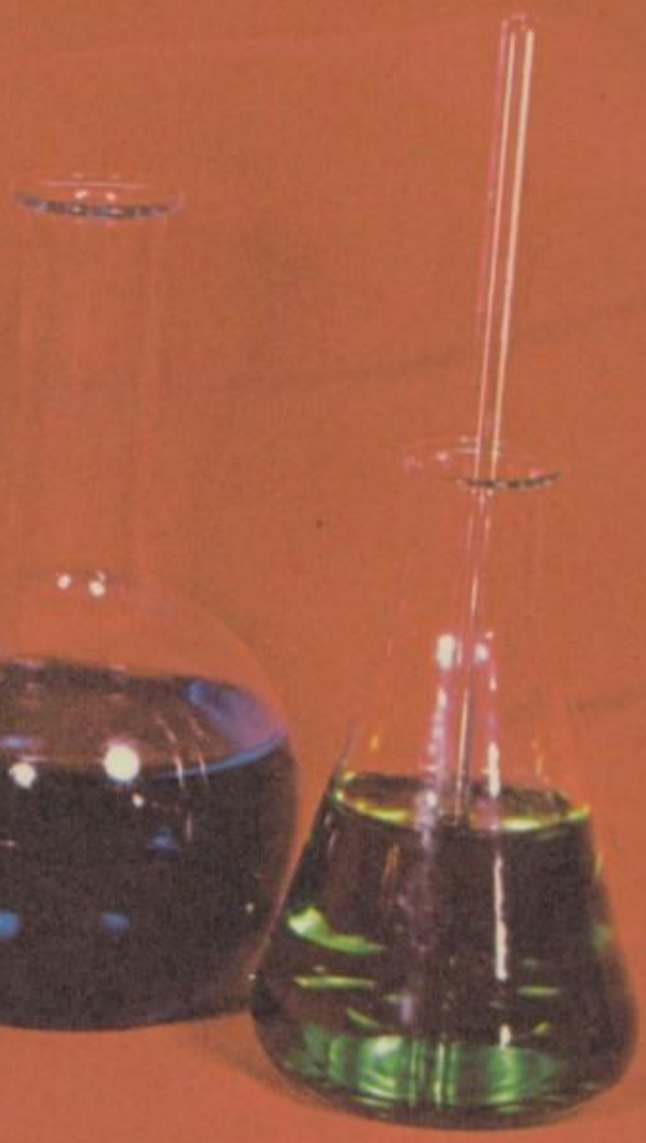

The Harpoon

Published by the Publications Class
Harlan High School
Harlan, Iowa
Volume 71
1961

Foreword

THE MAN IN THE GLASS

When you get what you want in your struggle for self,
And the world makes you King for a day
Then go to the mirror and look at yourself,
And see what that guy has to say.

He is the one who counts, never mind all the rest,
He's with you right to the end.
You've passed your most difficult, dangerous task,
If the man in the glass is your friend.

You may fool the whole world, down life's pathway
of years,
And get pats on the back as you pass;
But your only reward will be heartache and tears,
If you've cheated the Man in the Glass.

W. C. Smith

Through the "Camera's Eye" we now invite you to see how "The Man in the Glass" appeared during the 1960-61 school year.

The Co-Editors

Table of Contents

Administration 4

Classes 14

Organizations 40

Music 56

Sports 70

Highlights 88

Ads 110

Administration

Administration Is Carried on

SCHOOL BOARD: Ray Forbes, Superintendent; Mrs. Gaillord Heflin, D. E. Blakely, Secretary; Clarence McDermott, President; Leland Sunderland; Dean Fredericksen; H. W. Ouren. Not Present: Floyd Andersen, Treasurer.

SUPERINTENDENT RAY O. FORBES

A school system is a barometer indicating the cultural values of the community. A school system is an institution dedicated to the tremendous task of preparing you young people for living in an imperceptible future world, so fast is the rate of change. A school system and the opportunities it offers is society's greatest gift to you. This is a gift second only to God's gift of life itself. All that God and society ask in return is that you make the most of your heritage.

The dynamic world of tomorrow will be a world in which CHANGE and not stability will be the dominant factor. To live in such a rapidly changing world you will need all the advantages that education offers. Education is more than the acquisition of factual knowledge. True education is the development of a critical mind and the ability to think. True education fosters a thirst for knowledge and a continuous desire to learn. Learning is growth and a person becomes "grown up" when he is capable of handling his own education.

Through Parent-Student Representatives

STUDENT COUNCIL—SEATED, left to right: Al Burchett, Sophomore President; Chuck Stanley, Senior President; Mary Louise Wittrup, Sophomore Rep.; Nancy Miller, Secretary; Ellen Jensen, Senior Rep.; Jerry Myrtue, Junior President; Karen Knudsen, Junior Rep. STANDING, left to right: Bob Rogers, Freshman President; Mr. Jamison, Advisor and Dick Krogstad, Mayor.

MAYOR KROGSTAD

Our student council, composed of each class president and a representative from all the classes with the exception of the freshman, is instrumental in the function of our high school system. This small-scale Congress, with the student mayor, Dick Krogstad, as presiding officer and principal L. S. Jamison as advisor, passes various resolutions concerning the students and the operation of their school. In addition to sponsoring dances and pep buses to out-of-town games, the council voted this year to require all students to lock their lockers after school hours, but their chief duty is to set up regulations concerning the prom.

PRINCIPAL L. S. JAMISON

The Classroom Is the Testing

MR. DONALD
Instrumental Music

MR. HARRIS
Vocal Music

MRS. MUSHRUSH
School Nurse

Mr. McCall instructs our eager freshmen in fundamental algebraic equasions. Ah, yes, those were the good old days when $(x_2 + 16x + 8) = (x + 2)\ (x + 4)$—or does it?

MR. McCALL
Mathematics

If anyone is having trouble with their angles, you'll probably find them joining Miss Henderson's geometry class in order to solve all their problems.

MISS HENDERSON
Mathematics

Ground of Tomorrow's Leaders

MR. KUIPER
Chemistry
General Science

Our science teachers, Mr. Vrtiska and Mr. Kuiper, have been busy this year attending night lectures at Omaha University on chemistry and physics. This enables them to keep ahead of all the H.H.S. Einsteins.

MR. VRTISKA
Physics
Biology

The camera's eye now catches Mrs. Raasch preparing the industrious office practice class for actual work in a business office downtown. Business education offers excellent opportunities for jobs.

MRS. RAASCH
Business Education

MR. TERWILLIGER
Business Education
Publications

MISS BUTHWEG
History

Faculty . . .

In room number five, we find Mr. Hallbauer trying to teach a tired English class on Monday morning. Oh, those weekends!

MR. HALLBAUER
English

MR. SUNNER
English

"Salvite", or in English, "Hi", is a formal welcoming in Mrs. Smith's Latin classes. Along with Latin we find French classes practicing everything from "Je vous aime," or "I love you," to "Au revoir"—"Good Bye!"

On entering Mrs. Smith's room, one is met by a strange maze of cords, earphones, and a recording booth and cabinet. This is all a part of the new language laboratory which gives students extra help in learning better pronunciation.

MR. RASMUSSEN
Psychology
Guidance Counselor

Being instructors of literature and grammar of high school students can create many serious problems for Mr. Sunner and Mr. Hallbauer. We, the students, think you guys have did a swell job a'learning us all!

Future Freuds are being mass produced this year for the first time in the history of H.H.S. Psychology, a new addition to our curriculum, is being taught by Mr. Rasmussen. High-lighting the classroom activities of each class was a field trip to the Glenwood State School.

Getting used to speaking before a group isn't as difficult as it sounds, according to these students in Miss Stock's speech class.

MRS. SMITH
French
Latin

MISS STOCK
Speech
English

Trains . . .

MISS SCHACK
Home Economics

MRS. BAUERLE
Art

As the camera's eye moves along, we see Mrs. Bauerle's first-period art class busily working on their projects.

Most girls know that the way to a man's heart is through his stomach. This accounts for the large enrollment in Miss Schack's Home Economics Classes.

While the girls are learning how to be good little housewives, the boys, under the direction of Mr. Harold Johnson, are learning how to do the odd jobs around the house.

MR. JOHNSON
Industrial Arts
Coach

This year the library, under the direction of Mr. Danese, qualified to become a member of the American Association for the Advancement of Science. Every two months the library receives fifty new advanced science books from one high school and at the end of that time it is sent on to another. During the year fifty new books have been purchased by the school board to make our library more complete.

These boys in Mr. Phelps' vocational agriculture class are examining the parts of a tractor motor as part of their course of study.

MR. PHELPS
Vocational
Agriculture

MR. DANESE
Librarian

Tomorrow's . . .

In case you can't tell, these are Senior-type people during their rest period in one of Mr. Williams' civics classes.

MR. WILLIAMS
Social Studies
Coach

MRS. BRANSTETTER
Girls' Physical Education

Hey, Bonnie, where's the ball?

"Where's the clutch?" You don't know it, Diane, but this car is automatic. Driver Ed. is one of our more dangerous subjects. Right, Mr. Gettys?

MR. GETTYS
Driver Training
Boys' Physical Education
Coach

Citizens

NELS MILLER

Head custodian, Nels Miller, has the full-time responsibility of keeping our three public school buildings in tip-top condition.

Making out the activity checks is only one of the many jobs of our office girls, Lavonne Grulke and Donna Roecker.

Getting ready to serve us another tasty meal are Mae Green, Laura Henriksen, Alice Kraetsch, Vernie Vinding, and Hattie Sornsen.

HOWARD PEDERSEN

Sidewalk sweeper, eraser duster, blackboard washer, floor mopper, and various other titles, belong to Howard Pedersen, better known to the students and faculty as "Curly."

BOB SEMROD

The student assistant, Bob Semrod, has the reputation of being Nel's right hand and Curly's left arm.

The transportation of our students has been entrusted to (STANDING) Reno Stofferson, Paul Grulke, Emory Hansen, Chris Nielsen, Jim Young, Carleton Norman, and Glendon Kuiper. (KNEELING) Charles Gearhart, Almer Hansen, Gail Schnack, and Harry Hansen. Not Present: Lee Grann.

Classes

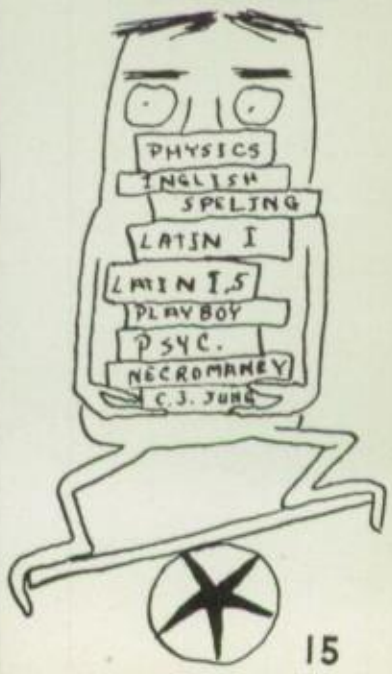
PHYSICS
INGLISH
SPELING
LATIN I
LATIN I.5
PLAYBOY
PSYC.
NECROMANCY
C.J. JUNG

As Seniors

CHUCK STANLEY
President

JUDY SUNDERLAND
Vice-President

JUDY LUCAS
Secretary

ELLEN JENSEN
Representative

RITA NOEHREN
Treasurer

We Have Tried . . .

EUGENE ANDERSON

RANDY ARMENTROUT

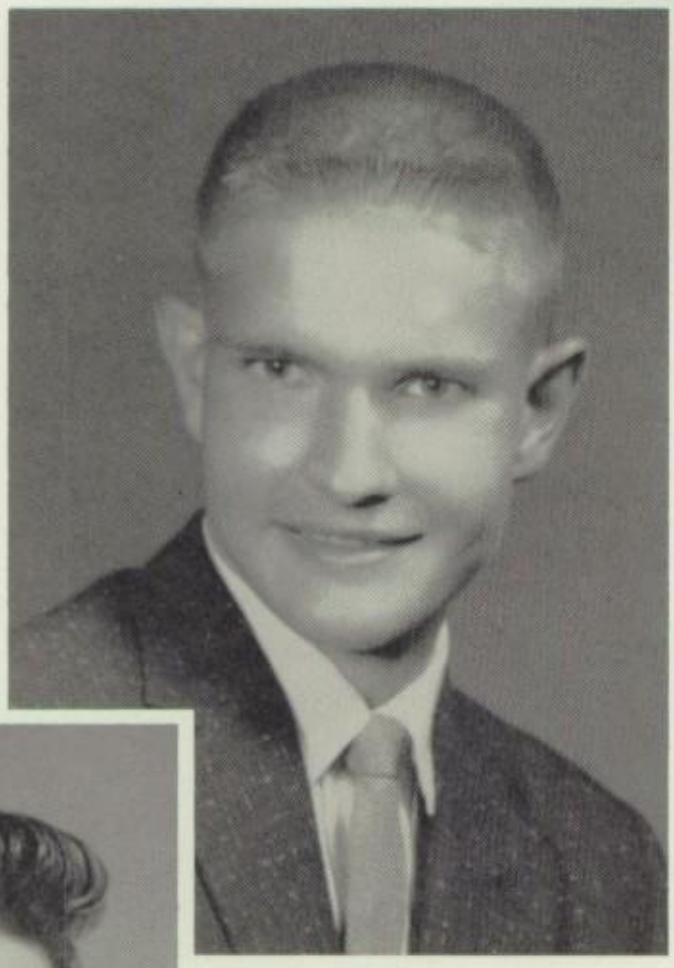

CHARLES BAKER

LARRY BAKER

LYNN BARON

To Find

ANNE BAUERLE

BILL BEAUCHAMP

DAVID BOETTGER

LINDA BOOTH

CHARLES BRIX

MAX BRODERSEN

Ourselves —

BILL BROWER

KAROL BROWN

BILL BUCKLEY

LINDA CHAMBERS

KELLY DOONAN

STEVE CHRISTENSEN

Why We Are,

MARY FRITZ

RALPH GESSERT

LOUREE GREINER

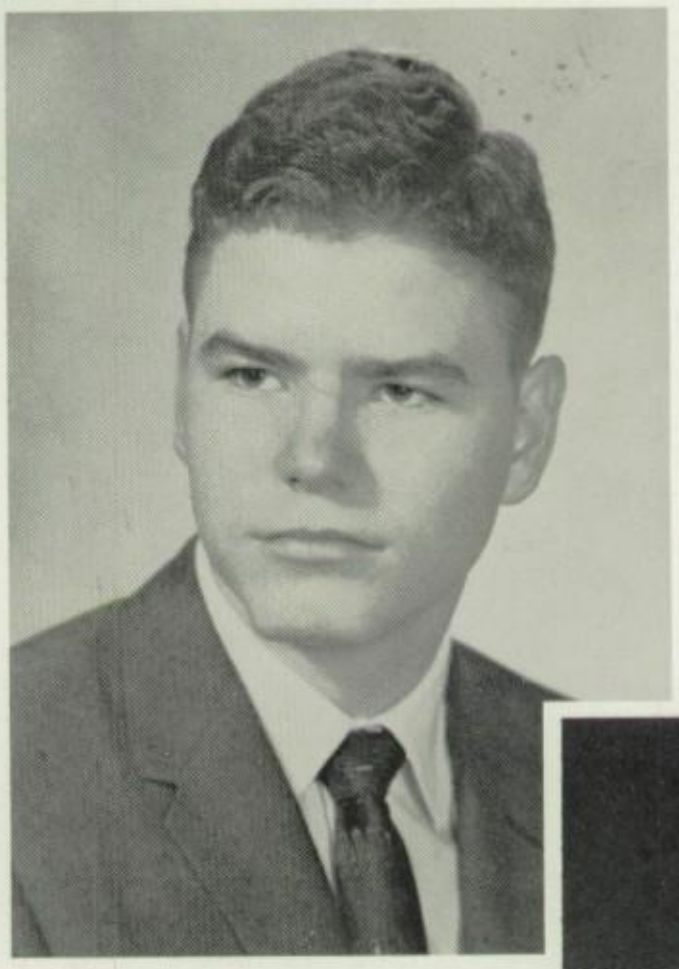

RONALD HALL

BONNIE HANSEN

ANITA HANSEN

What We Are,

GARY HANSEN

LESLY HANSEN

JANIS HAVICK

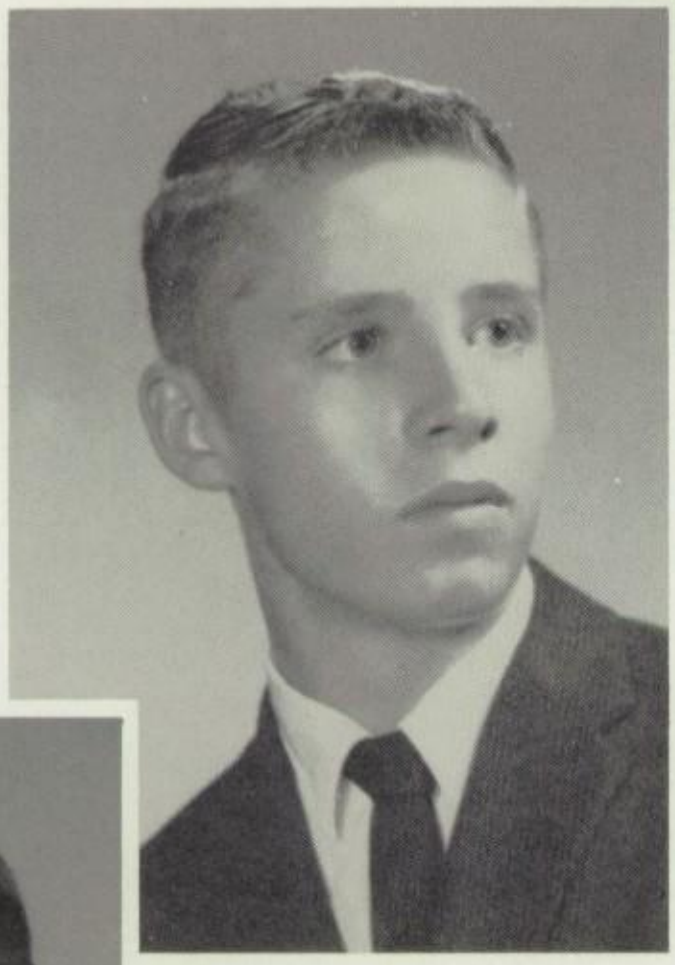

BRUCE HEMMINGER

PATRICIA HOFFER

LINDA JESSEN

Where We

JOHN JURSCHAK

KAREN JURSCHAK

MAUREEN KILPATRICK

RICHARD KROGSTAD

KENNETH KROHN

BETTY LOUDENSLAGER

Are Going

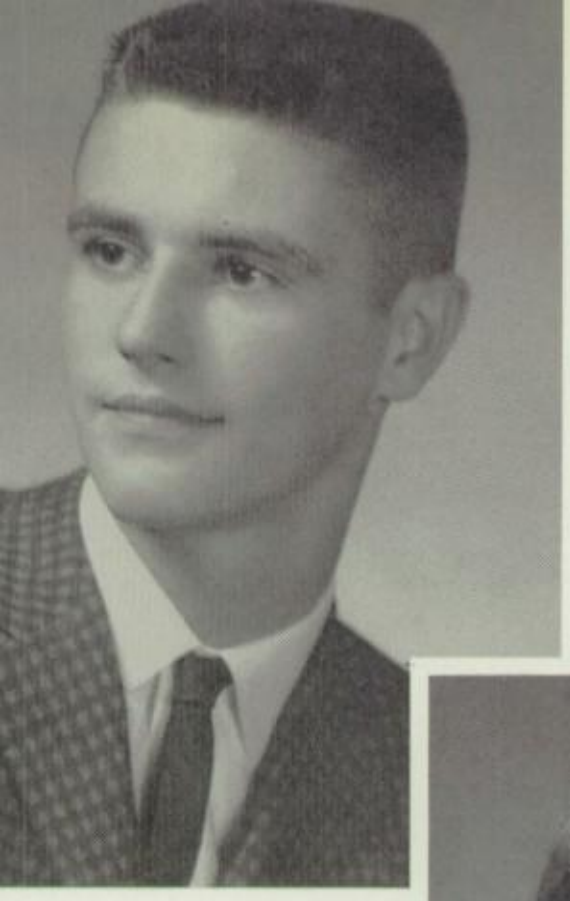

DON MATHIESEN

CHARLES MAYHUGH

JOHNADEE McCLAIN

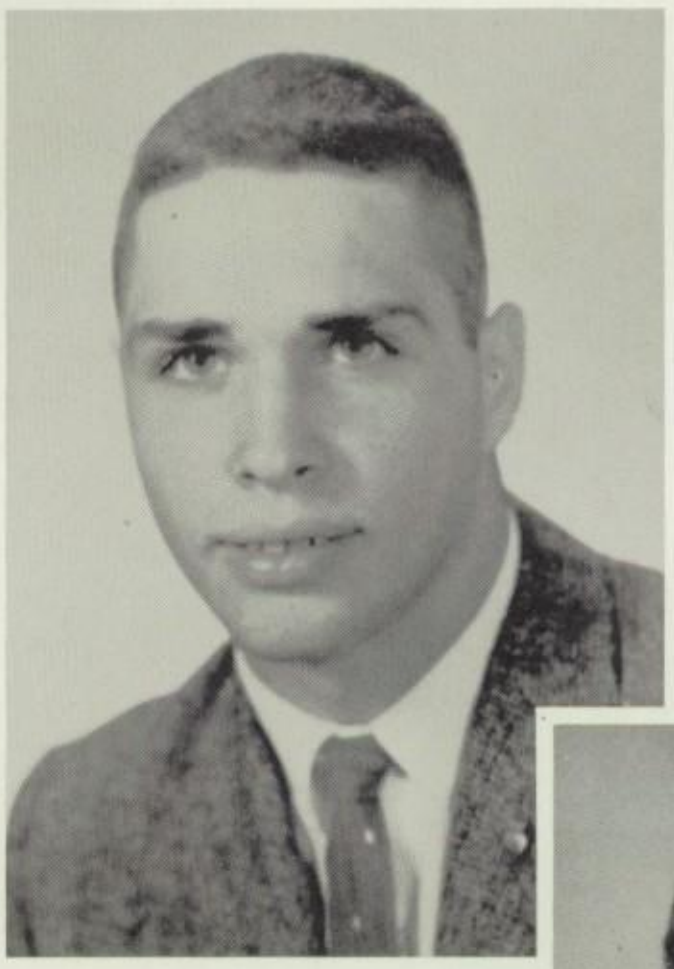

DON McDERMOTT

NANCY MILLER

PATRICIA McLAUGHLIN

The Answers

LEE MORAN

JEAN MORE

CAROL MUSICH

JOYCE NIELSEN

LINDA PALMER

JUDIE PEDERSEN

To These . . .

BRUCE PETERS

ELAINE PETERSEN

MARLENE PETERSEN

DOROTHY PETERSON

BRIAN POE

JUDY PORTER

Questions

PEARL RAU

CAROLE RICHARDS

DOUGLAS RICKERS

DONNA RIHNER

TOM ROGERS

CAROLYN SCHEEL

Can Be Found . . .

TOM SELLERS

LORETTA SORENSON

MICHAEL STOLL

LINDA STOLTZ

JAMES SUMMERS

DONALD STOWE

Through Constant

DALE SWANSON

No, it isn't . . .

LYLE WALKER

RON WHITE

DENNIS WOODIN

ELAINE WIESE

Self-Examination

MRS. RAASCH
Class Sponsor

a rocket.

We got 'em in the end!

MR. RASMUSSEN
Class Sponsor

What did you say their IQ is?

Juniors Bring Record Crowd

S. Allen
G. Anastasi

C. Anderson
S. Arent

E. Baker
C. Block

T. Boeck
P. Bonneson

A. Boysen
S. Buman

S. Burger
P. Burmeister

L. Cadwell
C. Christensen

We've got to get organized.

J. Christensen
M. Christensen

J. Chupp
R. Conrad

R. Dawson
P. Dinesen

L. Doonan, *Sec.*
K. Eastergard

D. Fahn
P. Fahn

R. Friend
P. Greve

J. Hansen
C. Harmsen

at "I Remember Mama"

D. Havick
R. Hemminger

K. Hoogensen
L. Jacobsen

K. Jans
M. Johannsen

C. Johnson
G. Jurschak

J. Jurschak
C. Kilpatrick

G. Klindt, *Treas.*
S. Knapp

K. Knudsen, *Rep.*
K. Koster

How "corny!"

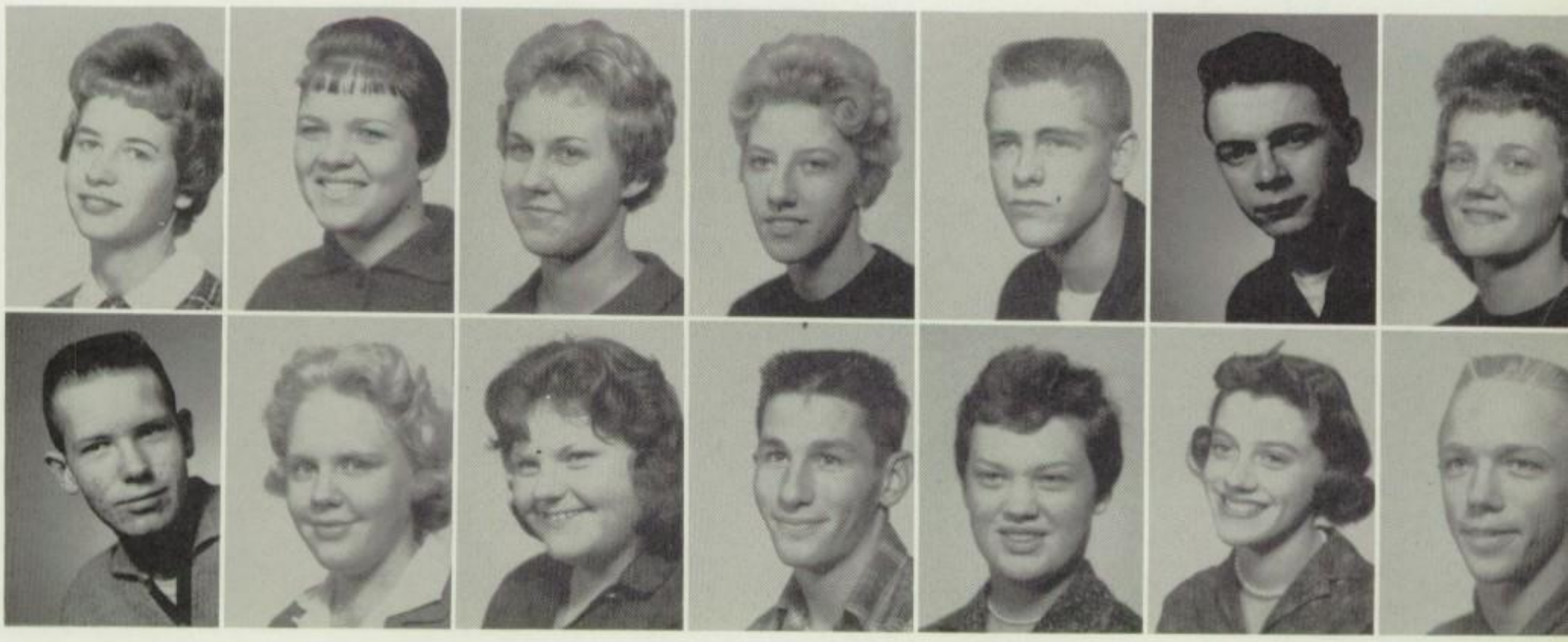

P. Martindale
R. Matthies

C. Maxwell
C. Maxwell

P. Mayr
E. McClain

J. McCord
C. Morrison

J. Myrtue, *Pres.*
J. Nelson

R. Newcomb
J. Owen

D. Pauley
T. Paulsen

Busy Year Completed With Prom

J. Pedersen
C. Peters

L. Petersen
M. Petersen

W. Petersen
L. Saunders

J. Schomer
M. Schwartz

T. Sellers, V. P.
R. Semrod

J. Sievers
B. Simonsen

D. Stamp
D. Stanley

We're bound to come up with something—sooner or later.

B. Stein
L. Stinn

N. Stofferson
M. Stolz

J. Talley
J. Thomsen

C. Thraen
D. Thraen

J. Vandenberg
A. VonTersch

D. Walker
D. Walker

C. White
M. Wigness

Sophomores At Half-Way Mark

K. Anderson
K. Andersen

M. Andreasen, Sec.
R. Atkinson

B. Bauerle
R. Bertsch

D. Blum
L. Boardman

J. Book
R. Bramer

L. Brouhard
L. Browning

A. Burchett
Pres.
W. Butts

Biology lab welcomes Lucy.

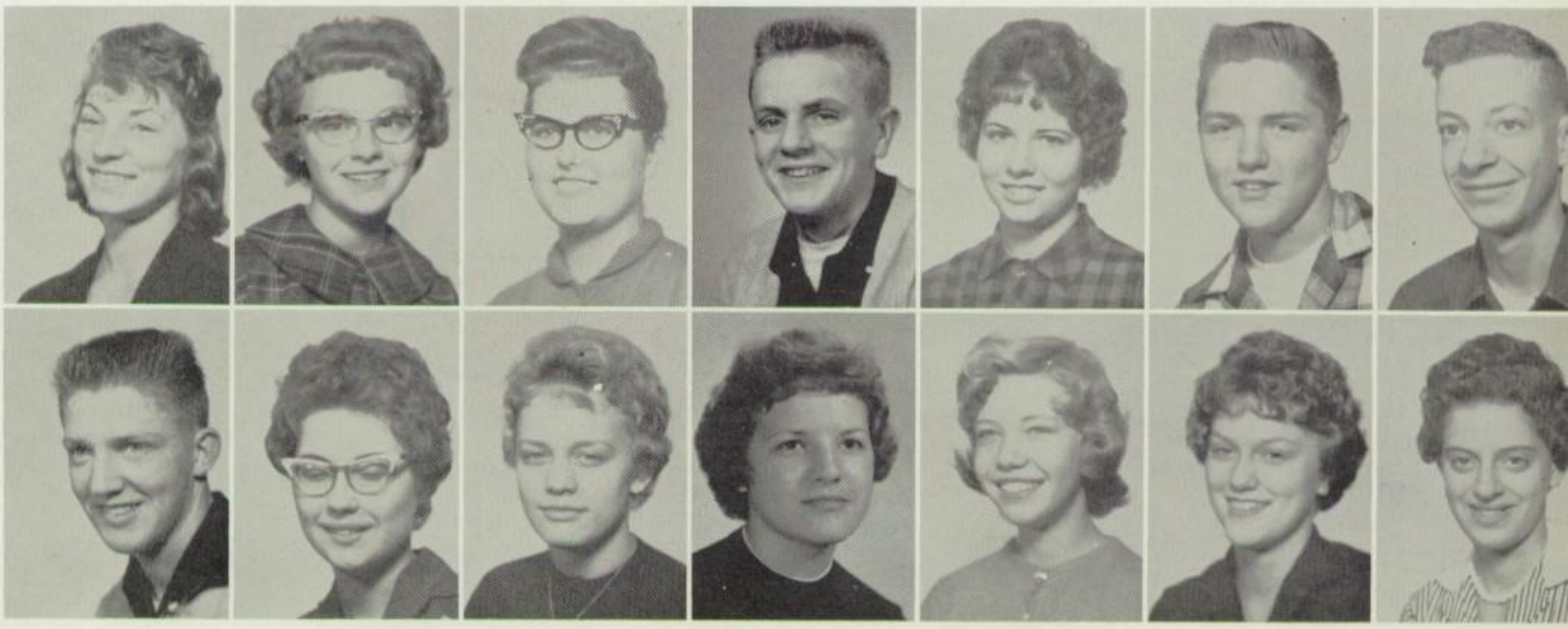

M. Caddell
N. Carl

C. Carmichael
C. Christensen

C. Christensen
M. Christensen

R. Christensen
S. Christensen

J. Custer
D. D'Arcy

R. Doonan
L. Eggert

D. Engemann
D. Engemann

Sophs Become More Accustomed

C. Gearhart
D. Gessert

E. Graves
R. Green

B. Hansen
P. Hansen

S. Hinkle
E. Hodapp

D. Holt
M. Jacobs

K. James
J. Jensen

S. Jensen
J. Juel, *Treas.*

How will we ever get through?

J. Jurschak
R. Kelley

L. Lauritsen
D. Lee

G. Lytle
S. Majerus

M. Markham
J. McConnell

J. McKeown
D. Monahan

E. More
S. Mores

G. Mueller
B. Musich

to High-School Life

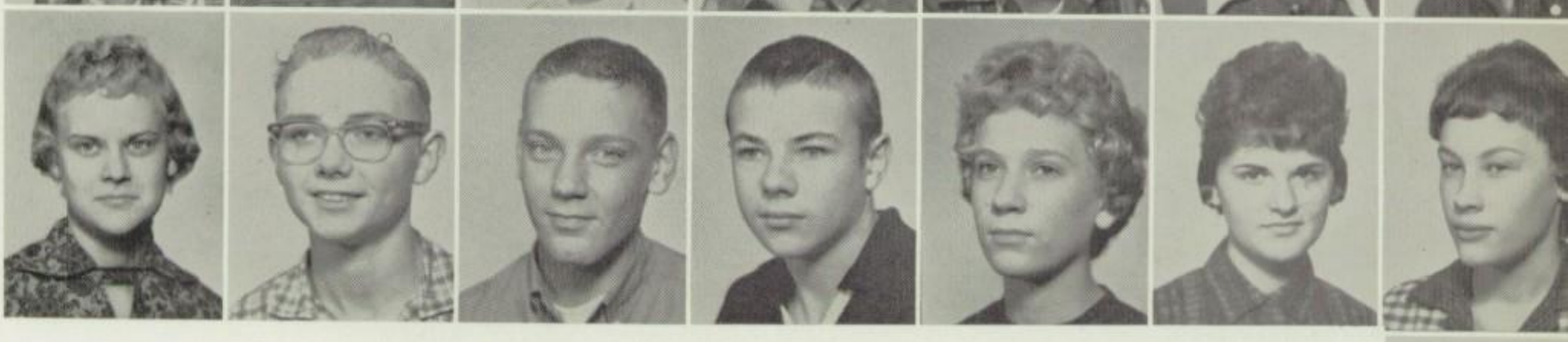

J. Myrtue
J. Nelson

P. Newcomb
H. Olsen

W. Olsen
G. Pedersen

M. Petersen
P. Petersen

F. Rasmussen
K. Rasmussen

K. Rasmussen
J. Rau

B. Reid
D. Reinig
M. Scheef

Hit him! Hit him! Before he gets away.

D. Schmidt
C. Schnack
C. Schnack, *V. P.*

R. Schwarte
J. Sisson

V. Thraen
C. Thummel

B. Voge
A. Ward

D. Warner
B. Waters

G. Wigness
M. Wittrup, *Rep.*

D. Woodin
G. Wunder

Enrollment Increased by Largest Freshman

B. Adams
A. Andersen

G. Anderson
R. Arnold

C. Backer
D. Baker

J. Baker
S. Baker

M. Blaine
R. Blaine

R. Blaine
L. Blum, *Treas.*

T. Buman
R. Burchett

"Wake Up, Little Susie."

P. Burger
S. Butler

K. Campbell
V. Carl

C. Christensen
G. Christensen

J. Christensen
R. Christensen

D. Coeneh
D. Conrad, *V. P.*

S. Conrad
J. Doonan

J. Doonan
S. Dotzler

Class in History of School

Y. Fahn
A. Fromm

C. Greer
D. Green

W. Grulke
A. Hansen

J. Hansen
L. Hansen

S. Hansen
B. Hanson

S. Heller
F. Henderson

A. Henning
E. Hess

There is always one that has to supervise.

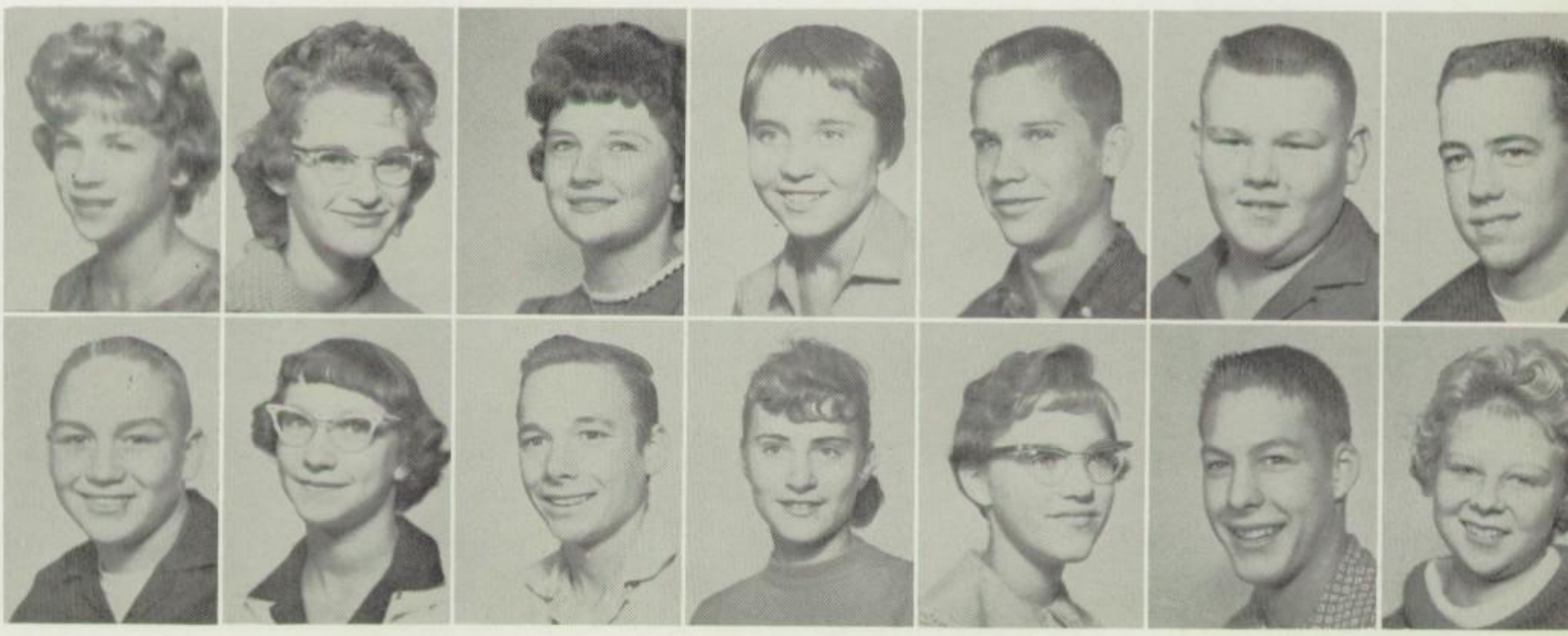

C. Hodapp
R. Hoogensen

C. Hull
L. Hull

M. Jans
B. Juhl

J. Jurschak
M. Jurschak

G. Klein
G. Klein

J. Klindt
D. Krohn

D. Larsen
L. Lansman

Frosh and Upperclassmen Become

C. Linde
V. Lucas

N. Lund
B. Lyon

H. Lyon
R. Lytle

D. Majerus
C. Mathiesen

P. Maxwell
M. McKeown

P. Monahan
C. Nelson

M. Nelson
S. Nelson

What's cooking??

S. Nielsen
J. Noble

T. Obrecht
J. Oberkamper

M. Page
J. Palmer

J. Palmer
L. Pauley

J. Petersen
K. Peterson

J. Petsche
P. Phelps

Acquainted Through Initiation and Mixer

W. Plagmann

C. Rasmussen
C. Rasmussen

S. Rasmussen
S. Reid, *Sec.*

J. Resink
S. Richards

R. Rickers
B. Rogers, *Pres.*

J. Schmitz
B. Scott

K. Sievers

Freshman officers plan strategy.

D. Sorenson

J. Wirth

A. Spearing
M. Stein

J. Swisher
D. Terrell

J. Vandenberg
L. Walker

T. Waters
G. West

J. Wiese
A. Willhoite

Organizations

N.H.S. Recognizes Superior Achievement

FIRST ROW: C. Harmsen; C. Richards; B. Hansen; C. Johnson; J. Nielsen; L. Saunders; L. Booth. SECOND ROW: A. Bauerle; R. Krogstad; C. Baker; B. Poe; D. Boettger; M. Petersen; C. Mayhugh; D. McDermott.

J. Nelson

S. Burger

N. Stofferson

J. Pedersen

National Honor Society is the oldest organization at Harlan High and becoming a member is the highest honor one can attain throughout his high school career. To become a member one must maintain at least a 2.75 average in academic subjects and also excel in the four precepts of Character, Scholarship, Leadership, and Service. This year seven seniors and four juniors were honored with this degree.

Ninety Club Rewards Extra Effort

FIRST ROW: C. Harmsen; L. Saunders; L. Stoltz; E. Petersen; A. Bauerle; R. Krogstad; K. Eastergard; S. Burger; J. Sievers; C. Richards; L. Booth. SECOND ROW: D. McDermott; S. Allen; C. Mayhugh; M. Petersen; S. Arent; D. Boettger; C. Johnson; M. Schwartz; J. Nelson; B. Hansen; N. Miller; B. Loudenslager; J. Nielsen. Not pictured: C. Stanley.

These members of ninety club have been able to obtain a "B" average or better in all of their academic subjects for a semester. Along with their knowledge one feels certain that these students have gained a great deal of wisdom to last them throughout life. As Ruth Stout once said, "The greatest enemies of our way of life are ignorance without understanding and knowledge without wisdom." These students are to be congratulated for that extra effort which means the difference between mediocrity and excellence in academics.

FIRST ROW: G. Klein; H. Olsen; J. Sisson; J. Reesink; J. Petersen; A. Fromm; C. Greer; C. Christensen; J. Custer. SECOND ROW: J. Baker; L. Blum; J. Juel; S. Hinkle; A. Burchett; J. McKeown; J. Wirth; K. Sievers; D. D'Arcy; F. Henderson.

Mental and Physical Co-o

FIRST ROW: C. Carmichael; M. Andreason; B. Scott; S. Rasmussen; J. Noble; B. Lyon; J. Jurschak; D. D'Arcy; S. Reid; A. Spearing; L. Brouhard; C. Greer; B. Adams. SECOND ROW: D. Holt; A. Fromm; S. Majerus; A. Willhoite; J. Sisson; L. Hull; M. Petersen; C. Gearhart; C. Lytle; J. McConnell; J. Baker; J. Nelson; J. Custer; M. Markham. THIRD ROW: C. Linde; A. Ward; J. Juel; A. Hansen; C. Christianson; K. Rasmussen; V. Lucas; S. Christensen; S. Hinlke; S. Heller; D. Woodin; M. Jurschak; J. Reesink; S. Dotzler.

. . . or is the other end called the handle?

At the spring picnic softball seemed to be the popular sport. The freshman played against the other three classes. The freshmen came out on top.

The Girls' Recreation Association is composed of girls who are interested in different fields of recreation. Their activities during this past year have consisted of playnights, decorating the school's Christmas tree, and a spring picnic.

Hit it, Yogi ! ! !

ination Furthered Through G.R.A.

FIRST ROW: C. Harmsen; M. Wigness; D. Havick; J. Pedersen; D. Pauley; L. Chambers; P. McLaughlin; P. Rau; L. Booth. SECOND ROW: L. Saunders; J. More; L. Petersen; S. Knapp; L. Doonan; A. Boysen; A. Bauerle; E. Jensen; L. Palmer; M. Fritz; R. Noehren; L. Stolts; C. School. THIRD ROW: D. Rihner; N. Miller; J. Lucas; J. Nelson; N. Stofferson; C. Johnson; A. Hansen; M. Johannson; L. Baron; G. Jurschak; B. Hansen; S. Buman; K. Jurschak; Mrs. Branstetter, sponsor.

In order to receive a letter in G.R.A. one must obtain 500 points by participating in different sports. Eight hundred points entitles a member to a chevron, and a state pin is awarded for one thousand points.

What a way to make a living.

Did she or didn't she?

The girls' tumbling team provided the half-time entertainment during several of our home basketball games. They put on diving exhibitions and the pyramid was their finale.

Homemakers Prepare for the Future

FIRST ROW: Miss Schack, sponsor; L. Petersen; K. Knudson; A. Hansen; A. Ward; J. Jensen; J. Nelson; J. Sisson. SECOND ROW: C. Carmichael; B. Adams; D. Majerus; A. Henning; J. Nelson; A. Spearing; J. Sievers; B. Hanson; S. Baker; M. Christiansen; M. Stein; S. Richards. THIRD ROW: J. Rau; S. Majerus; J. Thomson; C. Gearhart; B. Scott; J. Havick; D. Pauley; C. Rasmussen; C. Pauley; V. Carl; D. Terrell; M. Wigness. FOURTH ROW: D. Lee; K. Andersen; D. Reinig; J. McConnell; J. Juel; M. Nelson; M. Petersen; J. Petersen; C. Maxwell; G. Klein; S. Butler; J. Schmitz; J. Palmer; P. Rau. FIFTH ROW: L. Blum; E. More; S. Christensen; M. Page; C. Block; M. Johannsen; M. Scheef; M. Schwartz; P. Martindale; C. Nelson; A. Hansen; J. Doonan; C. Linde; J. Palmer.

The members of F.H.A. are kept busy attempting to become accomplished homemakers. The girls must have completed one year of home economics and be interested in better homemaking methods. This year's activities have included freshman initiation with a scavenger hunt, and a potluck Christmas party with games and singing for recreation.

H-Club Promotes Varied Activities

The new scale in the athletic department is attributed to the combined efforts of the members of H-Club. These athletes, who have lettered in at least one of the major sports: football, basketball, track, and wrestling, earned money for the scale by sponsoring dances and selling pop and candy during basketball games.

FIRST ROW: Mr. Johnson, sponsor; L. Cadwell; D. Blum; K. James; B. Hansen; A. Burchett; G. Pedersen; J. Myrtue; T. Sellers. SECOND ROW: C. Stanley; J. Myrtue; G. Klindt; D. Stamp; S. Arent; T. Paulson; R. Conrad; K. Hoogensen; S. Allen. THIRD ROW: G. Hansen; T. Rogers; L. Baker; D. McDermott; D. Swanson; B. Poe; D. Boettger; M. Brodersen; L. Moran; B. Hemminger; B. Beauchamp.

Pep Club Strengthens School Spirit

FIRST ROW: L. Palmer; J. Lucas; J. Pedersen; J. More; P. McLaughlin; M. Fritz; L. Petersen; R. Noehren. SECOND ROW: S. Nelson; D. Majerus; J. Noble; J. Custer; J. Sisson; J. Petsche; K. Eastergard; M. Andraeson; L. Booth; B. Adams; Y. Fahn; S. Richards. THIRD ROW: L. Hansen; L. Boardman; M. Christensen; L. Saunders; C. Gearhart; C. Anderson; J. Christensen; A. Boysen; L. Doonan; J. Sievers; S. Burger; M. Wigness; V. Carl. FOURTH ROW: J. Jurschak; L. Chambers; J. Sunderland; D. Engemann; D. Stowe; K. Rasmussen; L. Baron; C. Thraen; J. Juel; J. Pedersen; D. Woodin; J. Baker; J. Nielsen. FIFTH ROW: L. Baker; E. Anderson; D. Larsen; C. Baker; D. Swanson; J. Schomer; S. Christensen; M. Wittrup; Miss Henderson, sponsor; C. Johnson; M. Johnannsen; S. Heller; J. Nelson.

This organization, led by the cheerleaders, is the spark of enthusiasm throughout the school. This year, to create more school spirit, the members sold large Cyclone buttons, put up colorful signs in the halls, and presented ever-memorable pep skits.

Reorganized Hi-Y Excels

This organization, one of the most active in our school, is sponsored by Mr. Hallbauer. At the beginning of the year these boys rededicated themselves striving to further their spiritual values. This year's most important activities include sponsoring a Sweetheart Dance and presenting a Thanksgiving worship service for the student body.

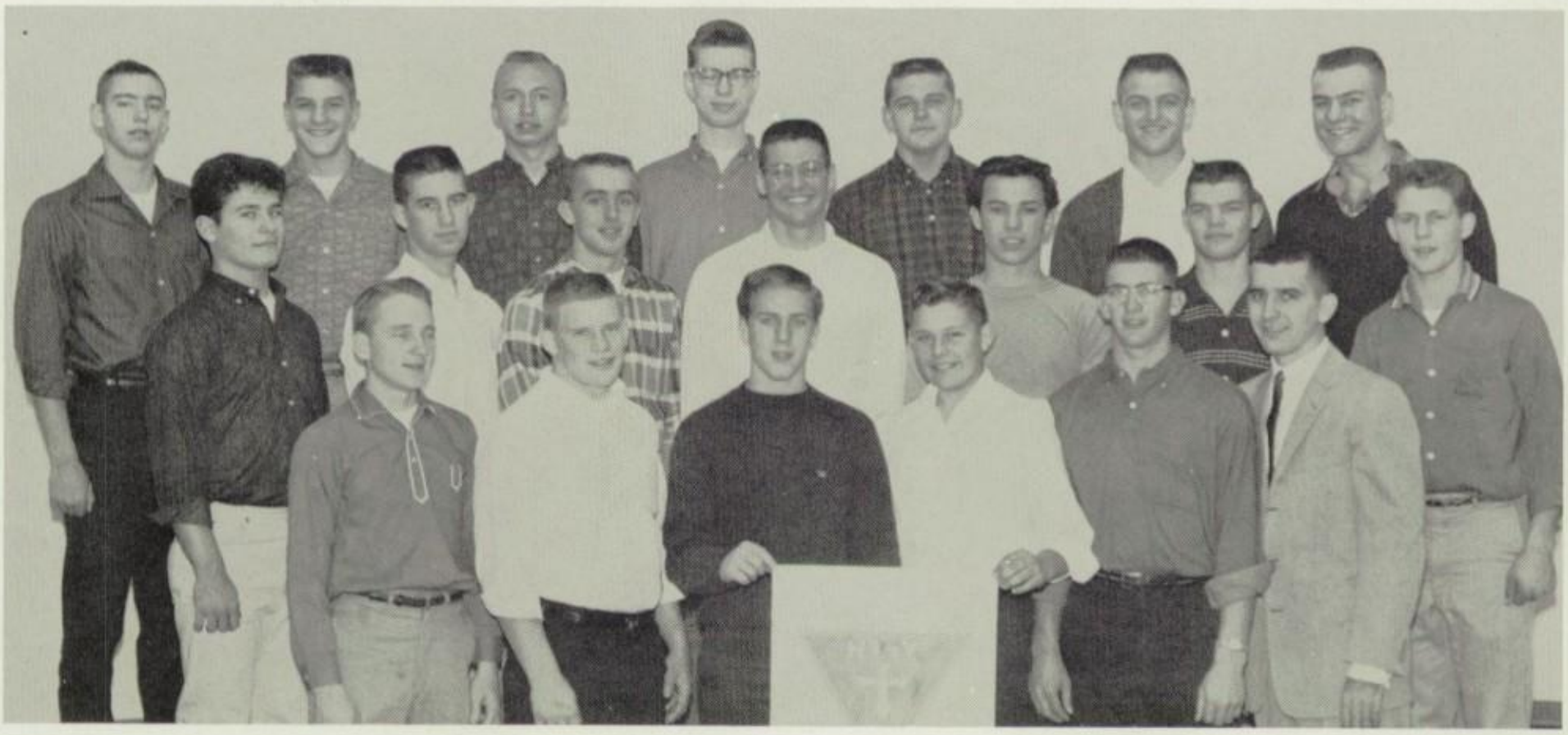

FIRST ROW: C. Schnack; C. Stanley; R. Krogstad; T. Boeck; G. Klindt; Mr. Hallbauer, sponsor. SECOND ROW: C. Mayhugh; D. Stamp; R. Conrad; D. Boettger; L. Baker; B. Beauchamp; R. Bramer. THIRD ROW: S. Arent; B. Hansen; S. Christensen; B. Poe; M. Brodersen; L. Moran; K. Krohn. Not pictured: R. Armentrout; J. Freeman.

Future Nurses Train at Hospital

FIRST ROW: Mrs. Mushrush, sponsor; C. Richards; J. Custer; P. Dineson; P. Mayr; L. Doonan; S. Knapp; N. Stofferson. SECOND ROW: A. Bauerle; M. Petersen; K. Knudson; B. Loudenslager; D. Rihner; E. Jensen; B. Simonsen; S. Buman; J. Nielsen. THIRD ROW: C. Schnack; S. Christensen; C. Anderson; M. Johannsen; M. Wittrup; K. Anderson; M. Schwartz; C. Thraen; P. Martindale; J. Nelson.

These girls, who have picked their vocations in the field of nursing, gain practical experience by working at the Harlan Mytrue Memorial Hospital for six weeks. To supplement their working they had a tea for their mothers, at which the Senior members were presented Future Nurses Club pins.

"Keeping fresh drinking water in the rooms is important," says Joyce Nielsen, Nurse's Aide, to future nurses, Karen and Patsy.

Patsy and Mary Claire learn the kitchen routine as Mrs. Everett Hess looks on.

Nurse's Aide, Carole Richards, demonstrates the operation of the hospital sterilizer to Susan and Nancy.

F.F.A. Builds Prestige

FIRST ROW: Mr. Phelps, sponsor; D. Woodin; D. Rickers; D. Boettger; C. Kilpatrick; C. Christensen; T. Boeck. SECOND ROW: J. Vandenberg; T. Obrecht; G. Klindt; G. Christensen; W. Petersen; B. Stein; D. Engemann; P. Petersen; D. Warner. THIRD ROW: R. Rickers; G. Klein; P. Monahan; K. Campbell; A. Andersen; D. Kleinpaste; C. Peters; D. Gessert; R. Schwarte. FOURTH ROW: R. Arnold; D. Larsen; R. Christensen; K. Sievers; K. Koster; W. Plagmann; K. Rasmussen; R. Doonan; L. Stinn.

Dennis shows prize possessions.

This year the Future Farmers of America have been "going places and doing things" in an effort to improve school and community relationships.

The F.F.A. boys entered and showed their hogs and cattle at the Shelby County Fair and the judging teams participated in the Clay and Crawford County Fairs.

During the winter, the F.F.A. boys earned money for their treasury by selling ads for the F.F.A. calendars which were distributed to friends of the F.F.A. They sold tractor seats and conducted pigeon hunts for barn pigeons to be sold for research. These projects netted the Chapter about $350. Part of the money was used to entertain their parents, the faculty and school board at the annual F.F.A. banquet in February.

F.F.A. boys form judging team.

Dave receives the President's Award.

Future Teachers Gain Experience

FIRST ROW: L. Hansen; L. Booth; P. McLaughlin; J. Pedersen; S. Burger; M. Fritz; A. Boysen; M. Christiansen; D. Havick; C. Harmsen. SECOND ROW: L. Cadwell; L. Chambers; L. Saunders; J. More; K. Knudson; L. Petersen; M. Wigness; J. Sievers; J. Nelson; L. Doonan; S. Buman; M. Petersen; K. Eastergard; J. Nielsen. THIRD ROW: C. Stanley; R. Noehren; J. Sunderland; C. Maxwell; L. Sorenson; M. Johannsen; B. Hansen; L. Baron; C. Thraen; P. Martindale; M. Kilpatrick; J. Lucas; J. Pedersen; Mr. Forbes, sponsor. FOURTH ROW: R. Krogstad; P. Burmeister; B. Hemminger; K. Jans; K. Doonan; M. Peterson; M. Brodersen; L. Moran; S. Arent; R. Conrad; S. Allen; K. Krohn.

"Teaching can be rewarding." The members of F.T.A. have found this to be true. They gain experience by substitute teaching in the junior high and the lower grades at Park and Laurel. The highlight of the year was going to Grand View Junior College in Des Moines to join with other members of F.T.A.

Wonder who is learning the most?

Well, son, it's like this.

Story time is fun time according to Lois, who is substitute teaching for her mother.

Steve wishes that the little sixth graders wouldn't ask such difficult questions.

School Year Recorded by Cyclone Staff

FIRST ROW: C. Harmson; D. Havick; L. Hansen; L. Booth; P. McLaughlin; P. Greve; P. Dineson; L. Brouhard; L. Doonan; J. Sievers; M. Markham; M. Wigness; C. Christensen; L. Boardman; M. Christansen; J. Nielsen. SECOND ROW: R. Krogstad; R. Bramer; L. Petersen; L. Saunders; M. Fritz; J. Pedersen; D. D'Arcy; J. Sunderland; J. More; J. Pedersen; S. Knapp; M. Andreasen; G. Lytle. THIRD ROW: S. Mores; C. Schnack; A. Bauerle; K. Eastergard; K. Knudson; S. Buman; E. More; A. Boysen; V. Lucas; N. Stofferson; P. Martindale; J. Lucas; D. Woodin; B. Hansen. FOURTH ROW: C. Stanley; J. Nelson; C. Anderson; M. Schwartz; L. Baron; B. Poe; D. Mathiesen; M. Peterson; S. Hinkle; C. Johnson; M. Johannsen; Mr. Terwilliger, sponsor.

B. Hansen, Mr. Terwilliger, L. Stoltz.

Putting out a good school paper requires excellent leadership, managing, and a lot of hard work. The reporters, Bonnie, Linda, and Mr. Terwilliger, work hand-in-hand to see that *The Cyclone* tells of all the events at H. H. S.

For two weeks Harlan High School was the sight of the indoctrination of Ali Meysamian, Iranian exchange teacher, into the ways of the American school system. In the picture to the right Mr. Meysamian learns of the publication of the Harpoon and Cyclone.

J. McClain, L. Baron, Mr. Meysamian.

Thespians Sponsor Stage Productions

FIRST ROW: Miss Stock, sponsor; M. Wigness; L. Saunders; C. Richards; L. Booth. SECOND ROW: R. Krogstad; A. Boysen; A. Bauerle; L. Baker; J. Pedersen; J. Lucas; J. Nielsen; P. McLaughlin. THIRD ROW: J. Summers; L. Baron; R. Reid; L. Moran; C. Mayhugh; M. Schwartz; N. Stofferson.

Thespians, a national honorary organization, was established to promote dramatics in high school and to develop an interest in stage work. In order to gain membership, one must have earned ten points by helping with a production, attending speech contest, or working in the dramatics department.

Dramatists Work Toward Thespianship

The Drama Club, a newly organized group this year, consists of students who are already in Thespians and also those who are working on productions to gain Thespian membership.

FIRST ROW: Miss Stock, sponsor; C. Harmsen; D. Havick; J. Sievers; L. Chambers; L. Booth; L. Saunders; C. Richards; M. Christiansen; M. Wigness; J. Doonan. SECOND ROW: L. Palmer; L. Petersen; J. Pedersen; D. Rihner; C. Maxwell; K. Knudson; K. Eastergard; E. Jensen; L. Doonan; S. Burger, P. Dineson; S. Knapp; P. McLaughlin. THIRD ROW: A. Boysen; R. Krogstad; J. Nelson; M. Stoll; M. Schwartz; L. Baron; P. Martindale; N. Stofferson; A. Bauerle; T. Boeck; J. Pedersen; J. Lucas; J. Nielsen. FOURTH ROW: C. Thraen; P. Burmeister; K. Doonan; L. Baker; C. Mayhugh; D. Boettger; A. Hansen; C. Christensen; C. Johnson; M. Johannsen; M. Stolz; J. McCord.

Librarians Trained in Library Functions

FIRST ROW: D. Woodin; C. Rasmussen; J. McClain. SECOND ROW: Mr. Danese, sponsor; D. Pauley; C. Carmichael. THIRD ROW: C. Christianson; M. Johannsen; C. Johnson; E. McClain; M. Schwartz; A. Willhoite.

The librarians are responsible for keeping the school library running smoothly. These girls work in the library during their free periods assisting students in finding books and checking them out for the many research papers required by the teachers.

Tri-M Furthers Musical Interest

One of the most talented groups in Harlan High is the National Modern Music Masters Society. These students have shown above-average ability in vocal and instrumental music. In order to become a member of Tri-M one must serve as an apprentice for a given time, during which they are required to perform in a group ensemble and take a written exam on the constitution and bylaws of this society.

FIRST ROW: A. Boysen; L. Saunders; L. Sorenson. SECOND ROW: J. Sisson; A. Bauerle; R. Krogstad; J. Lucas; J. Nielsen; P. McLaughlin; C. Richards; L. Booth. THIRD ROW: Mr. Donald, sponsor; L. Baron; M. Wittrup; D. Boettger; M. Peterson; C. Mayhugh; M. Schwartz; Mr. Harris, sponsor.

Language Clubs Gain Popularity

FIRST ROW: C. Richards. SECOND ROW: D. Havick, J. Sisson; A. Bauerle; A. Boysen; K. Eastergard; M. Markham; S. Knapp; J. Pedersen. THIRD ROW: E. Phillips; L. Saunders; C. Maxwell; V. Lucas; K. Rasmussen; D. Woodin; F. Henderson; P. Phelps; M. Andreason. FOURTH ROW: J. Sievers; M. Petersen; K. Anderson; C. Mayhugh; M. Peterson; C. Christensen; C. Johnson; J. Juel; N. Stofferson; Mrs. Smith, sponsor.

A new club at H. H. S. this year is "Le Cercle Français," made up of first and second year French students who wish to join. At the first of the year this active club elected officers and purchased pins with a French design. At their regular meetings the program usually included a movie about some interesting phase of France. At Christmas time a joint party was held with the Junior Classical League. The highlight of the year was the French meal prepared, served, and enjoyed by "les jeunes filles et les garcons."

This year the former Latin Club of H. H. S., made up of students who are presently taking Latin or have completed two years, was made a part of the national Junior Classical League. The members agree that the year was high-lighted with their attendance to the State Junior Classical League convention held at Grinnell.

FIRST ROW: C. Christensen. SECOND ROW: G. Anderson; C. Greer; J. Petsche; J. Baker; E. Petersen; J. Jurschak; L. Brouhard; L. Boardman; A. Willhoite; C. Hodapp; Y. Fahn. THIRD ROW: A. Fromm; S. Dotzler; J. Reesink; J. Noble; T. Buman; M. Jans; S. Buman; P. Mayr; K. Knudson; C. Schnack; J. Jurschak; J. Custer. FOURTH ROW: M. Stoll; S. Mores; M. Jurschak; P. Martindale; V. Thraen; M. Wittrup; J. McKeown; M. Schwartz; S. Heller; S. Hansen; D' D'Arcy; Mrs. Smith, sponsor.

Q and S Promotes Creative Writing

FIRST ROW: P. McLaughlin; C. Stanley; A. Bauerle; J. Lucas; M. Fritz; J. Nielsen; L. Booth. SECOND ROW: Mr. Terwilliger, sponsor, R. White; B. Poe; J. McClain; B. Hansen; R. Krogstad.

Quill and Scroll is an honorary society for high school journalists. These students are in the upper one-third of their class and have also written fourteen column inches of newspaper type. Their most important activity is finding hidden talent and putting it to use in a spring talent show.

Incidentally, the dummy is the one on the piano.

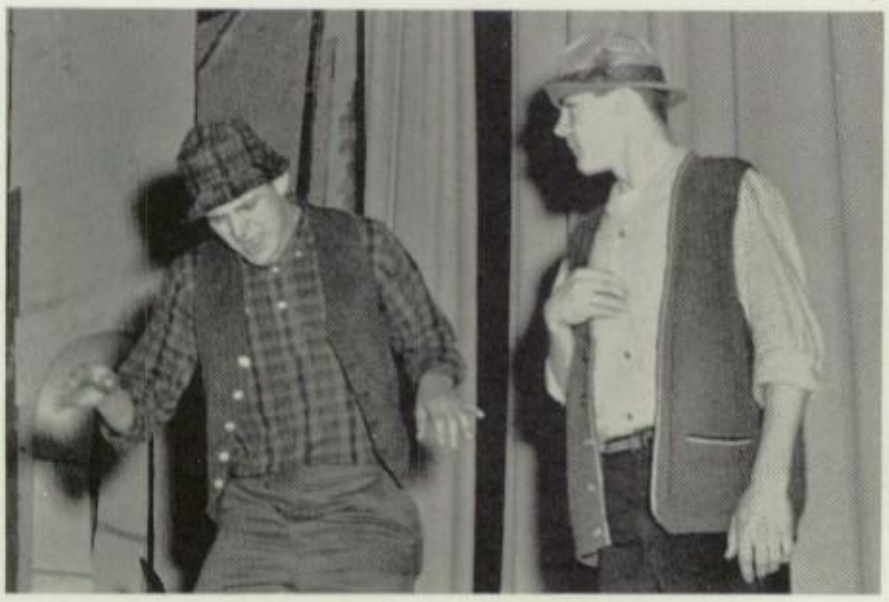

The Touchables render "The Book of Love."

Boys' quartet adds color.

Music

Marching Band Helps

FIRST ROW: M. Andreasen; C. Gearhart; G. Lytle; N. Miller; S. Buman, L. Doonan. SECOND ROW: S. Reid; J. Petersen; T. Obrecht; M. Stoll; L. Sorensen; P. McLaughlin; D. Majeurs; M. Markham. THIRD ROW: K. Krohn; E. Hess; L. Saunders; M. Petersen; J. Nelson; A. Willhoite. FOURTH ROW: J. Pedersen; J. McCord; A. Henning; S. Christensen; M. Wittrup; M. Nelson; S. Hinkle; L. Stoltz. FIFTH ROW: N. Stofferson; L. Booth; V. Thraen; R. Arnold; J. Nielsen; V. Lucas. SIXTH ROW: K. Rasmussen; M. Wigness; B. Scott; C. Johnson; B. Friend; P. Burmeister; G. Wigness; J. Nelson. SEVENTH ROW: B. Bertsche; J. Baker; M. Petersen; B. Lyon; D. Baker; J. Sisson. EIGHTH ROW: D. Rihner; D. Havick; M. Stolz; L. Brouhard; C. Pauley; S. Knapp. NINTH ROW: Director, R. Donald; A. Boysen; L. Baron; G. Klein.

The "Camera's Eye" caught the H. H. S. Marching Band diligently practicing every morning at Merrill Field during the football season.

No football game would be complete without the playing of "The Victory March" whenever the Cyclones crossed the goal for that extra touchdown.

The new uniforms were a much needed improvement for the band and added color and sparkle to their half-time activities.

The band made several field trips this year including one to Clarinda—but we are glad to say that all members made it back!

Promote Football Spirit

S. Reid; J. Pedersen; K. Rasmussen; J. Nelson; L. Stoltz; M. Markham.

Thirteen is supposedly an unlucky number. However, thirteen twirlers certainly added zest to the marching band unit; and were, by no means, unlucky.

LYNN BARON, majorette

"Oh, but it's so cold!" These were the words often repeated by these 13 as they bravely removed their coats and went to the field to strut their stuff.

M. Andreasen; C. Gearhart; G. Lytle; N. Miller; S. Buman; L. Doonan.

"The Sound

FIRST ROW: A. Boysen; L. Brouhard; G. Klein; M. Stolz; C. Richards; J. Sisson; P. McLaughlin. SECOND ROW: J. Pedersen; G. Wigness; M. Wigness; M. Petersen; J. Nelson; S. Majerus; N. Stofferson; J. Petersen; J. Lucas; C. Pauley; M. Petersen; S. Knapp. THIRD ROW: L. Sorensen; M. Stoll; T. Obrecht; S. Christensen; J. Nelson; B. Bertsch; J. McCord; E. Hess; E. Graves; B. Friend; B. Scott; P. Burmeister; C. Johnson; G. Christensen; S.

One of the more active groups in any music department is the concert band, and ours is no exception. Immediately following the football season, the band changes its tune from bright, snappy marches to "Boogie and Bach."

Though small in number, many talented individuals make up the concert band. Three members of the Harlan band, Carole Richards; first chair oboe, Pat McLaughlin and Jean Sisson; both first chair clarinet, attended the Northwest Iowa Band Festival held in Cherokee. Usually this festival is restricted to bands in northwestern Iowa, but by special invitation, Harlan was asked to send these three

ichards; B. Lyon; J. Baker. FOURTH ROW: M. Wittrup; S. Hinkle; V. Luccas; L. Booth; A. Henning; M. Nelson; R. Arnold; K. Krohn; A. Willhoite; irector, R. Donald; J. Nielsen.

tudents. The Quad-County festival, which is the maior instrumental program of his area was attended by 35 members of the Harlan Band.

The goal of any band is, of course, state music contest. This year a large group ontest was held in Jefferson, April 22. The competition at any contest is difficult nd rugged, especially on one's nerves. Tension is high, talent is UNLIMITED, ut these are all things that one encounters at a contest. All are equally important nd help to develop the type of organization any school is proud to have represent hem.

Small Groups Help

FLUTE TRIO: G. Klein; A. Boysen; L. Brouhard.

CLARINET TRIO: S. Knapp; P. McLaughlin; J. Sisson.

For a concert band to develop into a fine musical organization, it must have individuals working together in small groups to develop technique and quality.

Through these groups; ability to detect correct pitch and tone is gained by each musician, who in turn can pass this learning on to his large group playing.

TRUMPET TRIO: B. Scott; P. Burmeister; C. Johnson.

CLARINET QUARTET: M. Petersen; P. McLaughlin; S. Knapp; J. Sisson.

Pep

Build Department

CLARINET TRIO: J. Baker; C. Pauley; B. Lyons.

TRUMPET QUARTET: B. Scott; P. Burmeister; B. Friend; C. Johnson.

The H. H. S. Pep Band was indeed a credit to the school spirit during this past year. Their enthusiasm carried right over to the student body and helped promote the kind of spirit every school likes to have.

WOODWIND TRIO: A. Boyson; C. Richards; P. McLaughlin.

MIXED CLARINET QUARTET: S. Knapp; M. Petersen; G. Wigness; M. Wigness.

Band

"Let There

MIXED QUARTET: S. Arent; A. Boysen; A. Bauerle; M. Petersen.

JUNIOR TRIO: A. Boysen; L. Saunders; M. C. Schwartz.

This year the industrious vocal music department performed for the student body and various church and civic groups.

At small group contest Harlan was well-represented, receiving a good share of the I ratings.

"Hear that Madrigal sing . . . sing . . . sing . . ."

Be Music"

SENIOR SEXTET: L. Booth; L. Sorensen; L. Baron; B. Hansen; J. Nielsen; C. Richards.

Through singing with a small group, the vocalist is given more individual responsibility, not being able to rely on a large number of "backers."

This self-reliance also helps to build a strong mixed chorus to which our I rating earned at contest testifies.

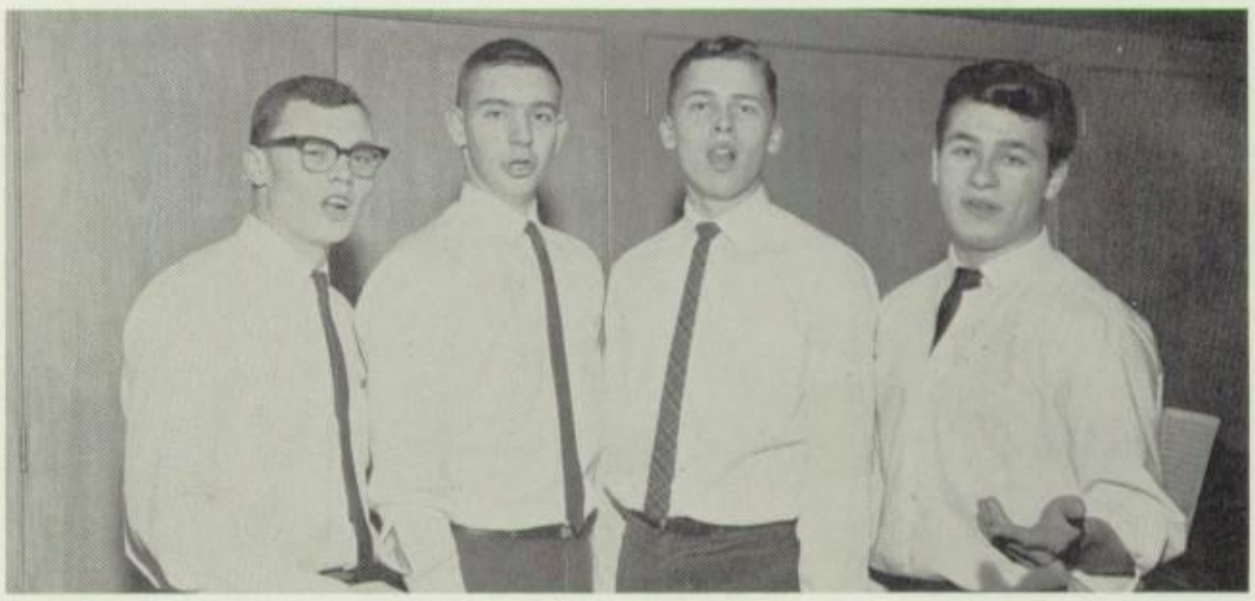

BOYS' QUARTET: S. Allen; S. Arent; M. Petersen; C. Mayhugh.

Wonder whom the Mixed Octet is singing to?

Everything's Coming

FIRST ROW: S. Richards; C. Christensen; S. Nelson; J. Palmer; D. Terrell; M. Blaine; C. Greer; J. Nelson; L. Saunders; C. Richards; M. Markham; J. Swisher; B. Adams; J. Pedersen; L. Petersen; M. Wigness. SECOND ROW: Director, G. Harris; D. Havick; K. Andersen; L. Brouhard; P. McLaughlin; L. Doonan; L. Chambers; P. Maxwell; S. Butler; L. Booth; J. Custer; J. Jensen; M. Nelson; E. Petersen; C. Pauley; J. Noble; A. Fromm; P. Mayr; M. Fritz; E. Jensen; L. Boardman; M. Jurschak; J. Schmitz; A. Boysen; D. D'Arcy; M. Christensen. THIRD ROW: J. Nielsen; C. Gearhart; J. Sisson; J.

FIRST ROW: J. Doonan; P. Phelps; J. Hansen; F. Henderson; E. Hess; R. Rickers; D. Green; D. Larsen. SECOND ROW: H. Olsen; M. Stoll; J. Wirth; R. Lytle; S. Nielsen; D. Krohn; C. Schnack; T. Boeck. THIRD ROW: G. Christensen; K. Jans; C. Mayhugh; S. Allen; L. Baker; G. Klindt; B. Bauerle; C. Thummel. FOURTH ROW: Director, G. Harris; D. Krogstad; R. Bramer; P. Burmeister; M. Petersen; S. Arent; B. Hansen; D. Boettger; E. Graves.

Up Music

Petersen; K. Knudson; A. Ward; S. Reid; G. Klein; C. Christensen; C. Anderson; S. Hinkle; K. Rasmussen; D. Rihner; L. Hansen; L. Blum; M. Jans; . Eggert; S. Christensen; S. Buman; L. Baron; M. Wittrup. FOURTH ROW: C. Maxwell; C. Schnack; J. Juel; A. Bauerle; V. Lucas; J. Doonan; K. Petersen; J. Reesink; A. Hansen; T. Buman; C. Anderson; J. Lucas; B. Hansen; M. Schwartz; M. Johannsen; G. Jurschak; K. Jurschak; M. Petersen; M. Kilpatrick; J. Jurschak; C. Mathiesen.

FIRST ROW: S. Richards; S. Nelson; J. Doonan; J. Hansen; P. Phelps; J. Swisher; J. Noble; J. Schmitz; B. Adams. SECOND ROW: M. Blaine; C. Greer; C. Pauley; D. Terrell; F. Henderson; G. Christensen; D. Larsen; T. Buman; A. Fromm; J. Palmer. THIRD ROW: G. Klein; P. Maxwell; V. Lucas; M. Nelson; S. Butler; E. Hess; D. Green; D. Krohn; M. Jurschak; L. Hansen; S. Reid; K. Petersen. FOURTH ROW: Director, G. Harris; J. Doonan; J. Petersen; A. Hansen; J. Reesink; B. Lytle; S. Nielsen; R. Rickers; J. Wirth; C. Mathiesen; M. Jans; L. Blum.

With a Song

FIRST ROW: D. Havick; L. Chambers; J. Nelson; L. Saunders; A. Ward; C. Christensen; L. Brouhard; K. Knudson; C. Maxwell; J. Sisson; L. Doonan; Petersen; C. Richards; L. Boardman; M. Markham; M. Wigness. SECOND ROW: M. Wittrup; L. Booth; J. Custer; E. Petersen, K. Andersen; McLaughlin; H. Olsen; C. Mayhugh; K. Jans; M. Petersen; P. Burmeister; R. Bramer; D. Krogstad; A. Boysen; P. Mayr; E. Jensen; M. Fritz; Pedersen, Director, G. Harris. THIRD ROW: J. Nielsen; C. Gearhart; C. Schnack; J. Juel; A. Bauerle; J. Jensen; G. Klindt; S. Allen; S. Arent; C. Thu

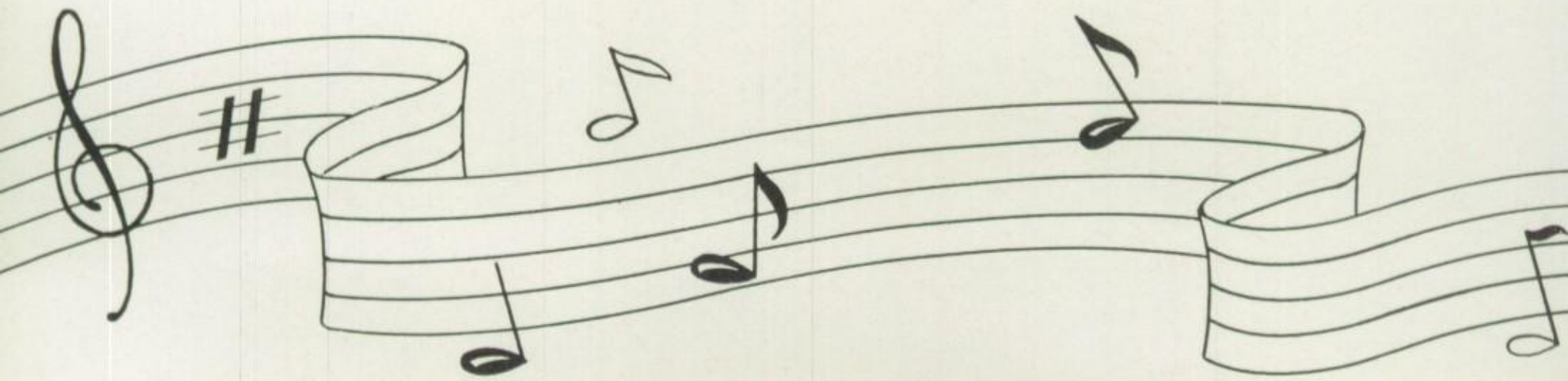

; B. Bauerle; C. Schnack; L. Baron; M. Kilpatrick; L. Eggert; S. Christensen; S. Buman; M. Christensen. FOURTH ROW: D. Rihner; L. Sorensen; K. lerson; C. Christensen; C. Anderson; S. Hinkle; K. Rasmussen; M. Stoll; D. Boettger; B. Hansen; E. Graves; L. Baker; M. Schwartz; M. Johannsen; Jurschak; B. Hansen; J. Lucas; K. Jurschak; M. Petersen.

"Presenting the Harlan High School Concert Choir." This organization was indeed a credit to the school and the students it represented.

Besides the concerts given for the public, the choir entertained the student body on two separate occasions along with the other respective groups of the vocal department.

The concert choir is composed of members from all classes with the exception of the Freshmen, who have formed a chorus of their own.

The high-light of the entire year was the State Music Contest, April 22. The chorus came through with flying colors and brought home a I rating.

Sports

Cyclones Earn Conference Championship

FIRST ROW: C. Stanley; T. Rogers; G. Hansen; R. Armentrout; M. Brodersen; L. Moran; D. McDermott; B. Beauchamp; S. Jacobsen, mascot. SECOND ROW: K. Hoogensen; C. Christensen; R. Conrad; D. Stamp; C. Kilpatrick; T. Paulsen; S. Allen; G. Klindt; D. Boettger; T. Sellers, Mgr. THIRD ROW: D. Gunderson, Asst. Coach; J. Hansen, Mgr.; G. Petersen; C. Thummel; R. Green; M. Jacobs; P. Hansen; A. Burchett; E. Graves; S. Mores; B. Bauerle; B. Juhl; T. Williams, Asst. Coach. FOURTH ROW: G. Gettys, Asst. Coach; D. Conrad; R. Warner; R. Bramer; R. Hoogensen; R. Burchett; R. Blaine; D. Baker; J. Klindt; R. James; J. Myrtue; H. Johnson, Head Coach.

Nine seniors realized their football ambition by winning the Midwest Conference Championship. What was tabbed as a year of rebuilding for the Cyclones became a year of winning.

The first and the last games of the season became the biggest tests of the year. The opening contest with Red Oak ended in a 7-6 loss of the season for the Hawkeye Eight Champs. The last game also ended in a win for our H. H. S. eleven as they defeated the Denison Monarchs 6-0.

The one loss of the season was at the hands of the Atlantic Trojans 14-7. A tie at Jefferson was the only other mar for the Cyclones' season.

The Cyclones were not a quick-striking type of ball club. They scored only 127 points in winning seven, losing one, and tieing one.

FIRST ROW: Gene Gettys; Harold Johnson.
SECOND ROW: Don Gunderson; Ted Williams.

Top Eleven Form . . . to Plan Strategy

Left to right: Max Brodersen; Tom Rogers; Al Burchatt; Dennis Stamp; Chuck Stanley; Randy Conrad; Kenny Hoogensen; Bill Beauchamp; Dave Boettger; Lee Moran; Don McDermott.

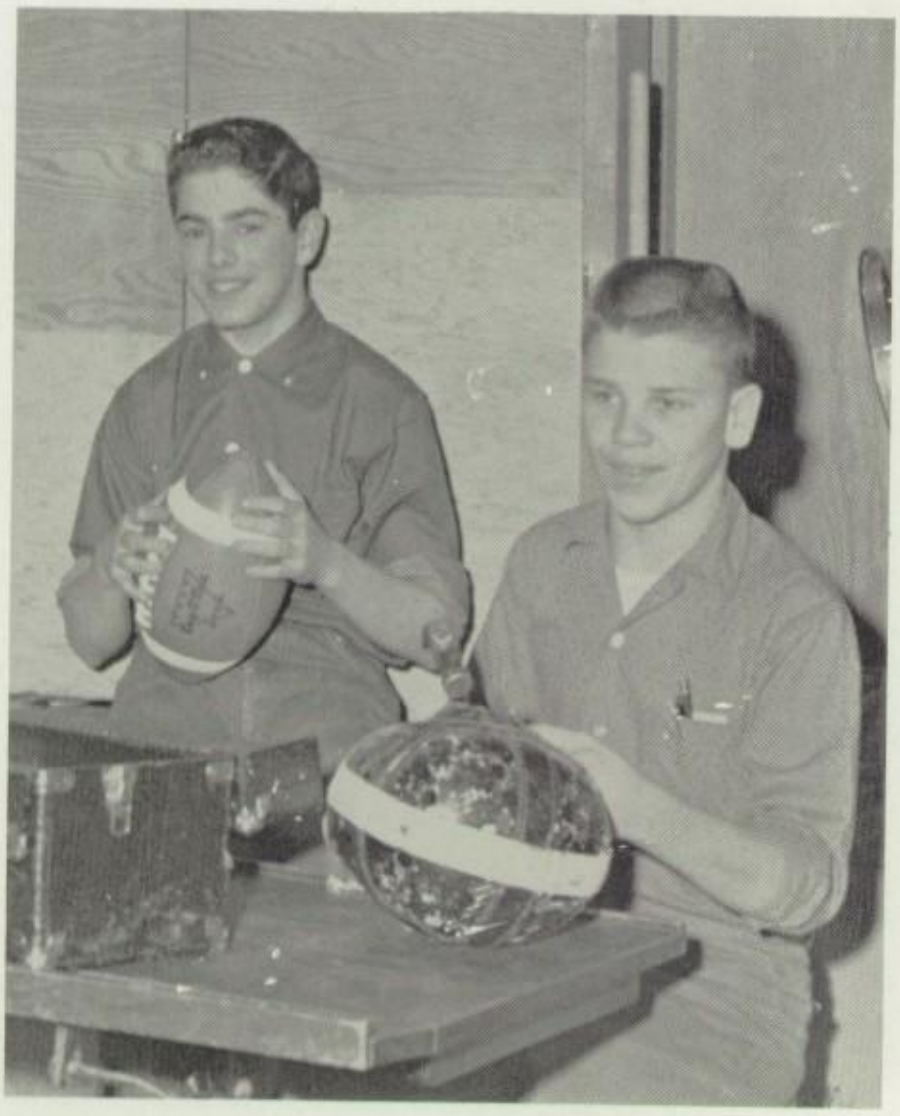

MANAGERS: Tim Sellers; Jim Hansen.

The most outstanding characteristic of the type of football played by this year's football team was the ability to stop the opposition both on the ground and in the air. A total of 41 points were scored against this "Sterling" defense which was good enough to rank as one of the best in the State.

Three seniors entered the scoring column for the Cyclones. Chuck Stanley, fullback, led the champions with 62 points on ten touchdowns and two extra points. Bill Beauchamp kicked thirteen PAT's and Max Brodersen intercepted a Sac City pass for his only six points.

Harlan	7	Red Oak	6
Harlan	7	Audubon	0
Harlan	20	Carroll	0
Harlan	'33	Sac City	14
Harlan	7	Jefferson	7
Harlan	26	Ida Grove	0
Harlan	14	Lake City	0
Harlan	7	Atlantic	14
Harlan	6	Denison	0

Nine Seniors Finish High School

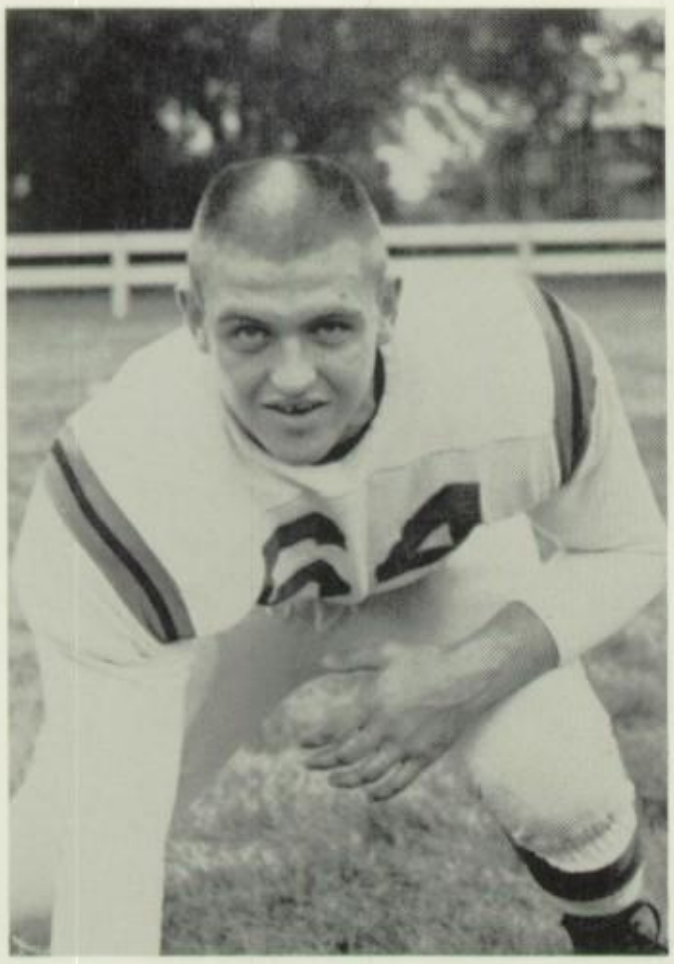

LEE MORAN, Tackle
Captain

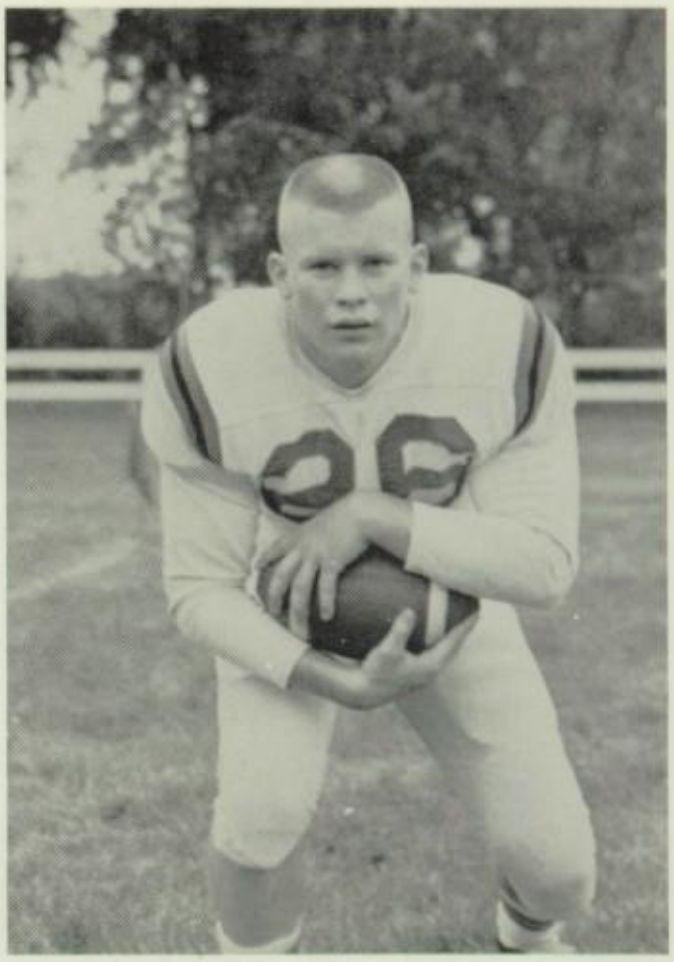

CHUCK STANLEY, Fullback
Captain

Many honors were received by the senior Cyclones. Three of these were first team All-Conference choices while two more represented H. H. S. on the All-Conference second team. Two members were selected to All-State teams and three more were given All-State honorable mention. Several team members were honored when the annual Southwest Iowa Honor Teams were picked. One of these senior players also received All-American honorable mention.

The team, itself, was second only to Red Oak in the final ratings of teams in Southwest Iowa. Many fans felt, however, that after beating Red Oak that the Cyclones should have been given the top position.

BILL BEAUCHAMP, Quarterback
Captain

MAX BRODERSEN, Center

Pigskin Careers With Many Honors

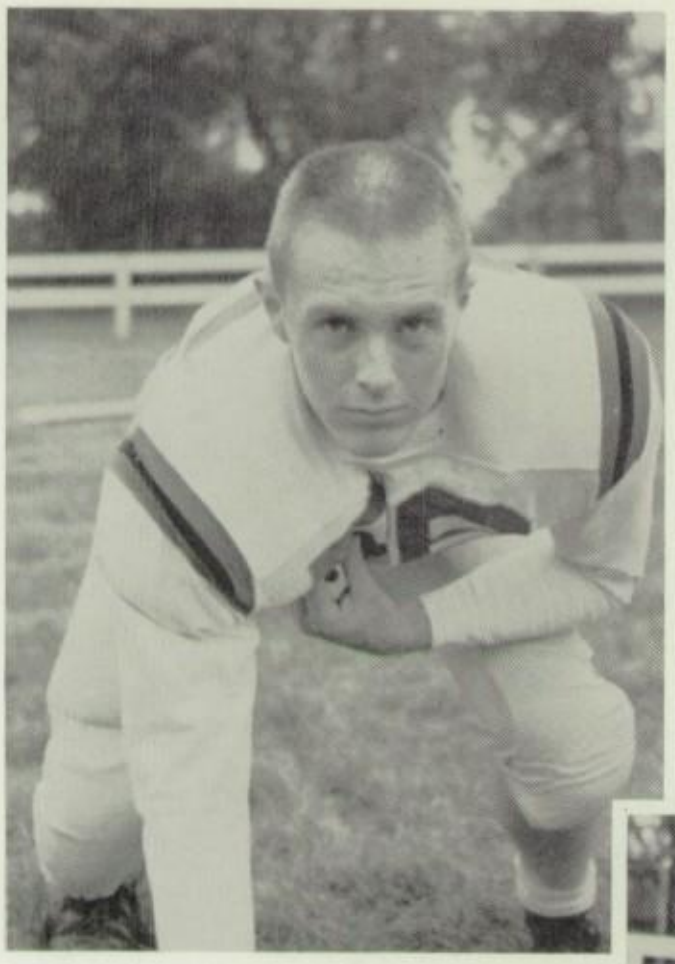

RANDY ARMENTROUT, Guard

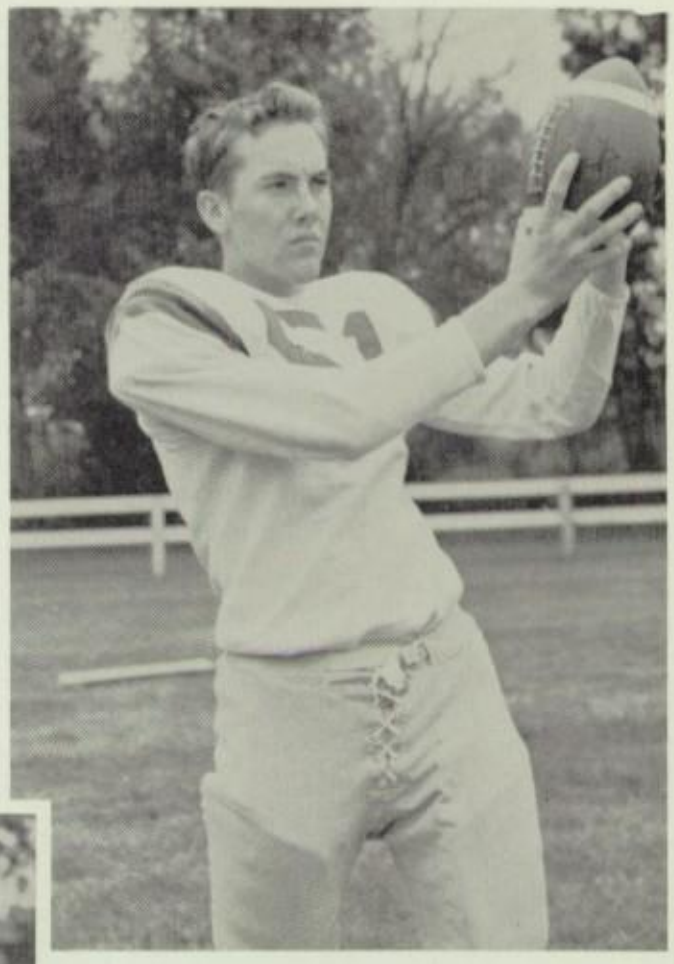

GARY HANSEN, End

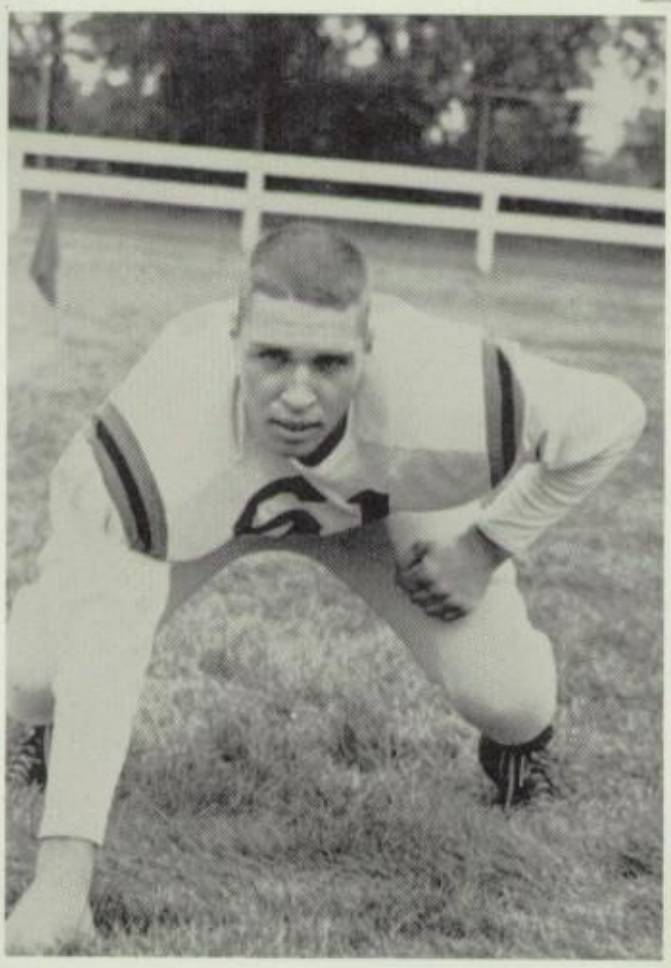

DON McDERMOTT, Guard

DAVE BOETTGER, End

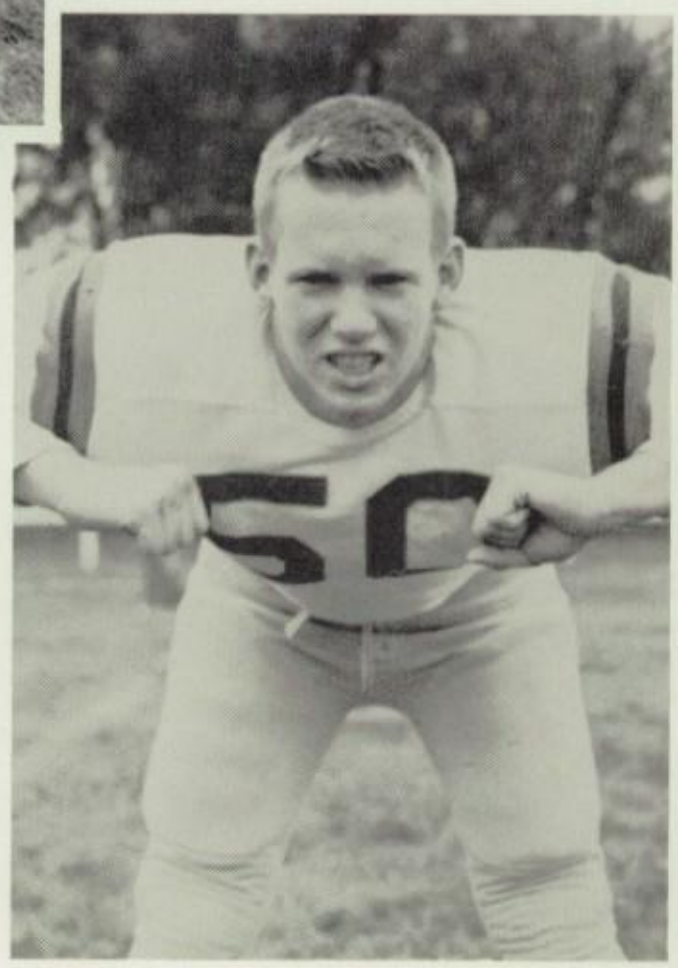

TOM ROGERS, Guard

Ball Bounces Both Ways for Cyclones

Left to right: K. Hoogensen; A. VonTersch; R. Armentrout; S. Arent; D. Boettger; J. Schomer; B. Hansen; M. Brodersen; D. Stamp; R. Conrad; L. Cadwell. KNEELING: Mr. Williams.

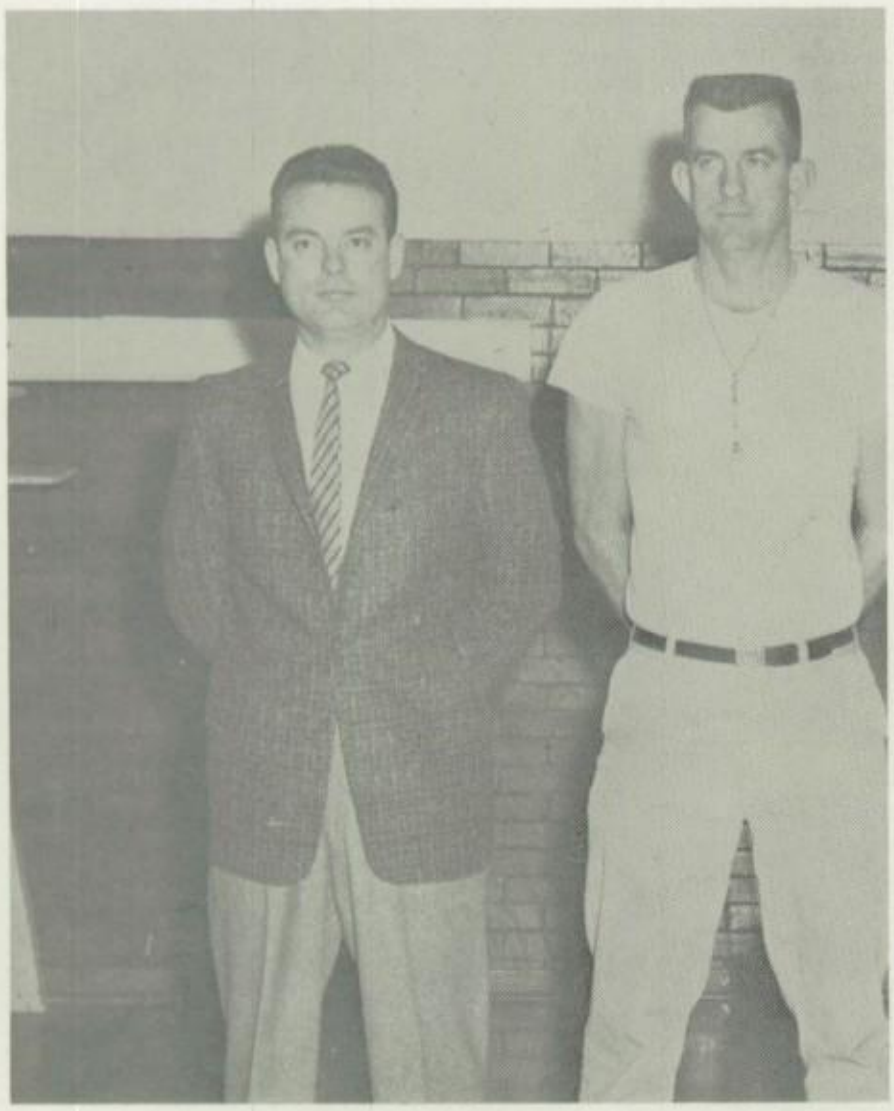

COACHES: Ted Williams; Gene Gettys

Nine wins and twelve losses represent the best efforts of the Cyclone cagers for the '60-'61 season. This record was adequate enough to securely grasp a fourth place finish in the Conference standings.

Coach Ted Williams' starting five, although losing three more than they won, scored 1,213 points for the season, or three more than their opponents' total. More points were scored against Audubon; 83, than any other, and Carroll scored the most against the Cyclones. The cagers' average per game was 57.75 while the opposition managed to average only 57.60.

Max Brodersen led all scorers with 338 points and was chosen to the All-Conference first team, making a grand slam in basketball and football.

Underclassmen Build for Future

Left to right: S. Mores; K. Hoogensen; C. Thummel; B. Bertsch; J. McKeown; P. Hansen; J. Schomer; S. Arent; R. Kelley; B. Bauerle; T. Boeck. KNEELING: Mr. Gettys.

SCOREBOARD

Harlan	47	Perry	57
Harlan	67	Ida Grove	37
Harlan	38	Denison	46
Harlan	36	Sac City	58
Harlan	58	Jefferson	62
Harlan	83	Audubon	49
Harlan	58	TeeJay	66
Harlan	75	Carroll	83
Harlan	48	Lake City	26
Harlan	47	Manning	70
Harlan	71	Ida Grove	52
Harlan	56	Atlantic	66
Harlan	56	Denison	52
Harlan	52	Sac City	72
Harlan	60	Jefferson	56
Harlan	80	Audubon	73
Harlan	63	Carroll	76
Harlan	46	Lake City	34
Harlan	53	Red Oak	65

TOURNAMENT

Harlan	64	Griswold	53
Harlan	55	Manning	65

MANAGERS: Brian Poe; Jim Hansen; and Bruce Hemminger.

Spirit and Leadership Follow the

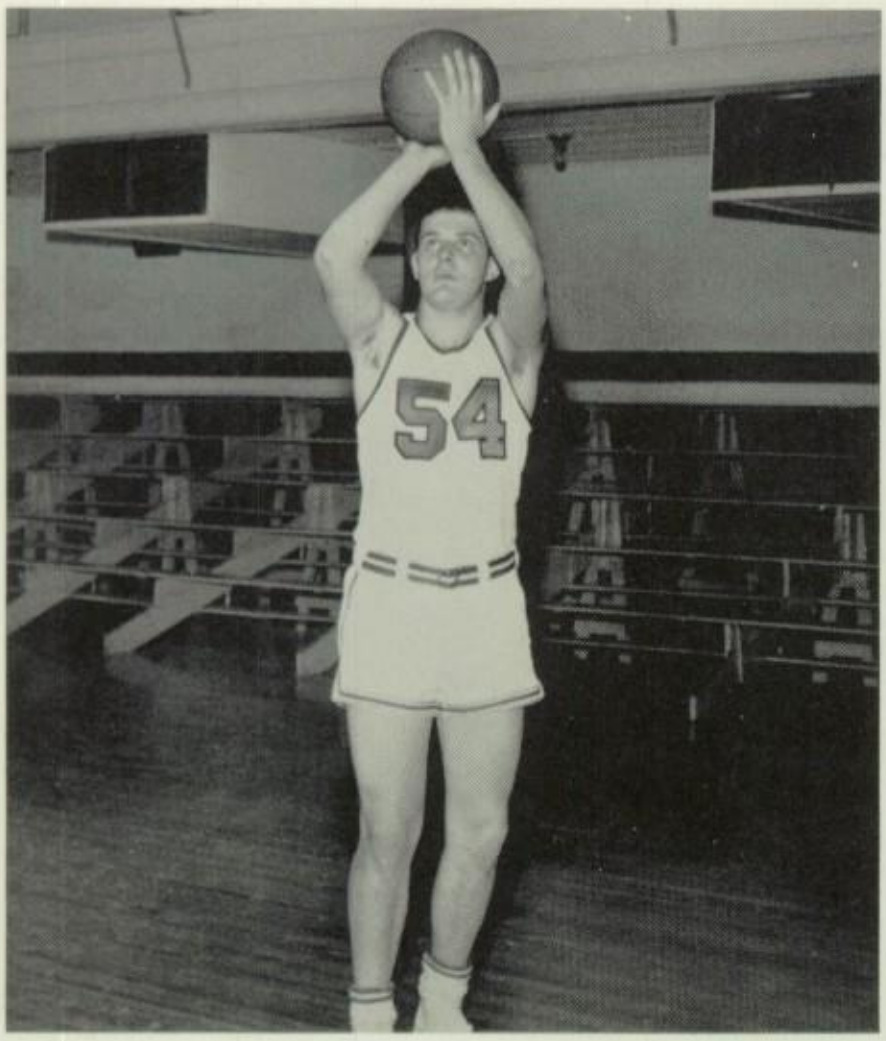

MAX BRODERSEN, Guard
Captain

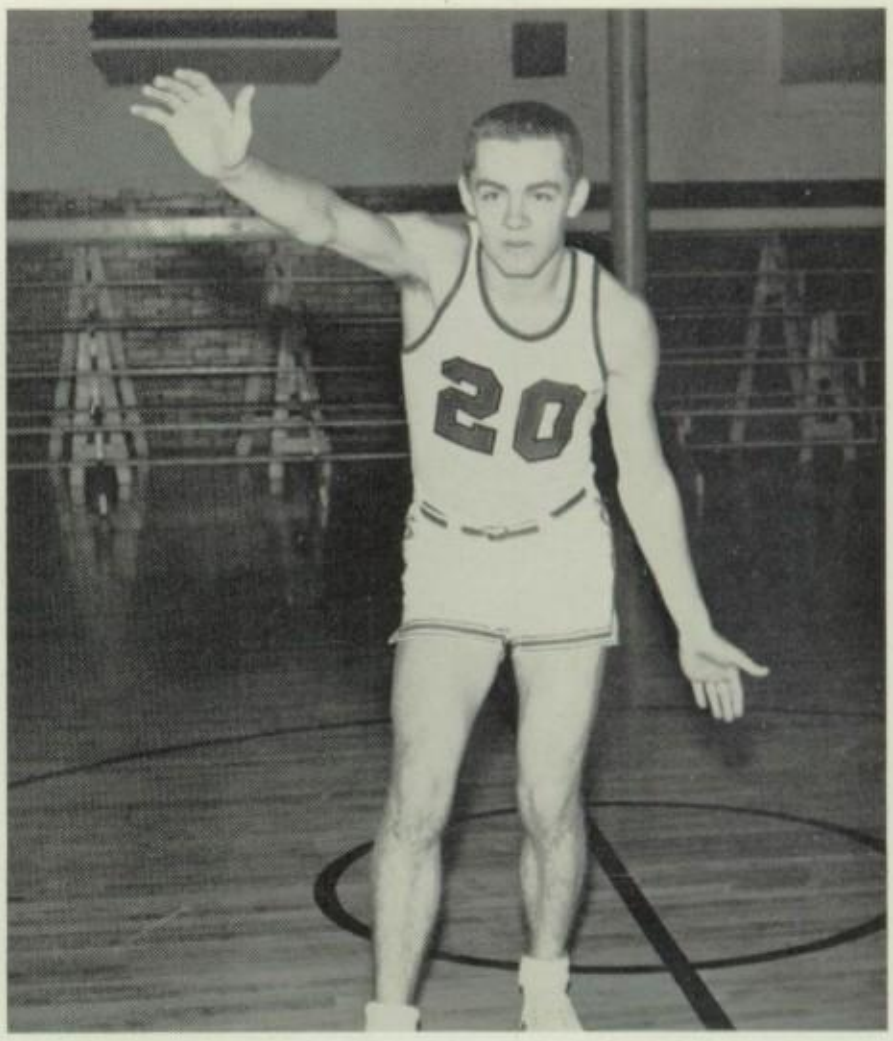

AL VonTERSCH, Guard

Seniors represented a minority of this year's basketball talent, but they supplied most of the experience that helped the Cyclones to a successful season. Only four cagers will be lost through graduation as Coach Ted Williams visions successful seasons ahead, and hopes that the experience gained in competition this year will pay off with victories next.

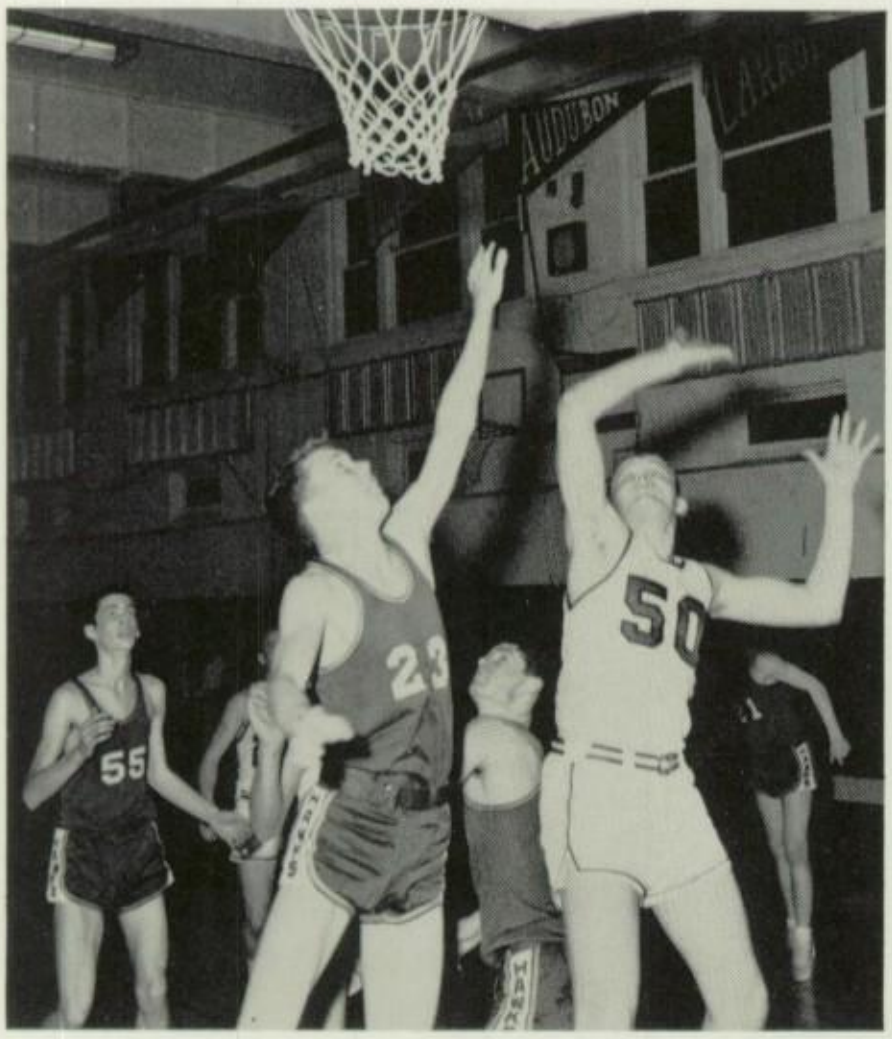

Max makes two points look easy.

Cyclones battle with State-bound team.

Seniors Through Their Last Season

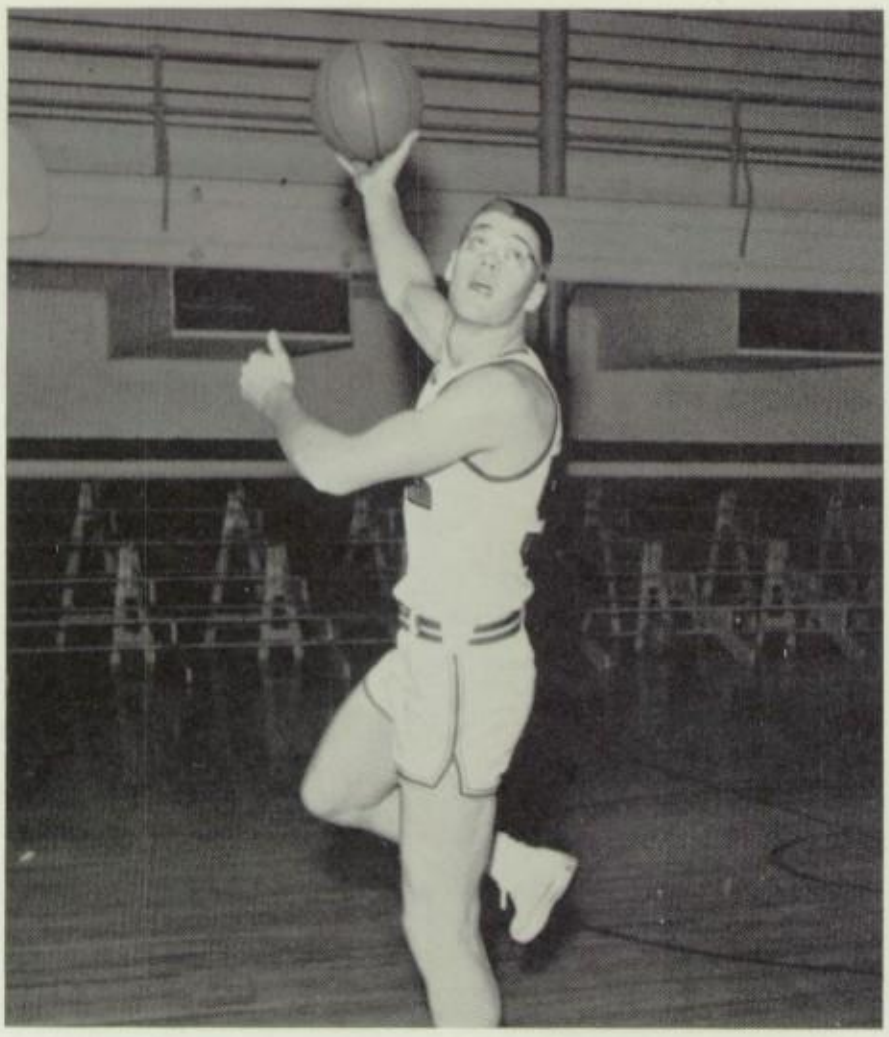

DAVE BOETTGER, Center
Captain

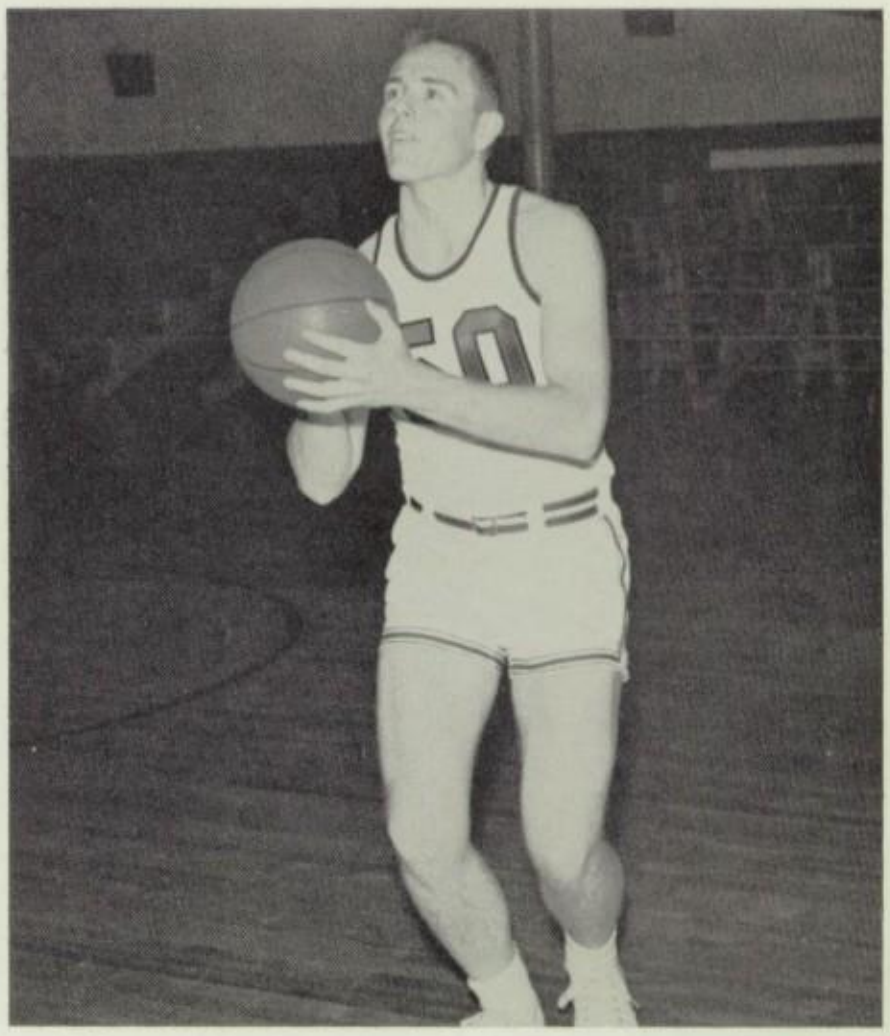

RANDY ARMENTROUT, Forward

Thrills, action, and color were present whenever the Cyclones invaded the basketball rectangle to display their athletic ability—ability that made possible the fourth place Midwest Conference finish and unending respect from all opponents. Citizenship and character are the end products of all athletic ability.

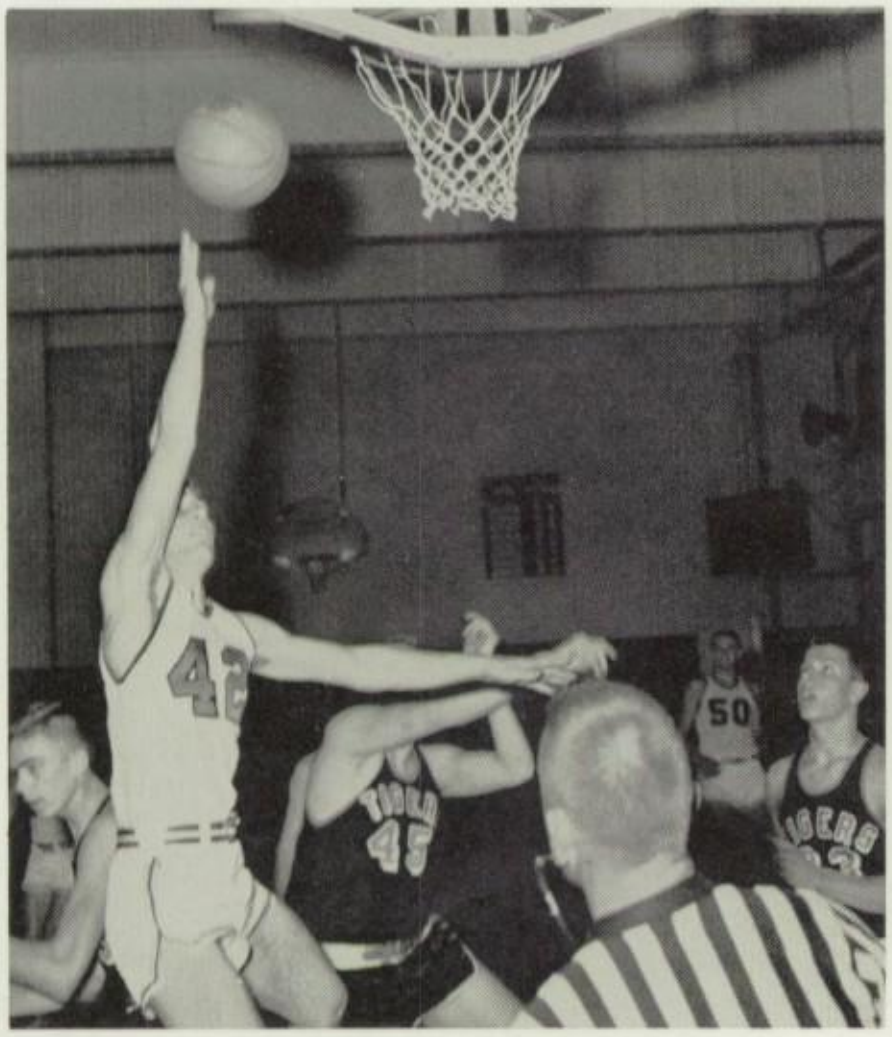

Rack Two More up for Denny.

It's the ball they're after.

Wrestling Climbs Into

(Harlan Newspaper Photo)

Left to right: B. Juhl; C. Schnack; G. Wunder; J. Myrtue; D. Blum. SECOND ROW: R. James; J. Myrtue; T. Paulsen; D. McDermott; G. Klindt; D. Krogstad. THIRD ROW: B. Musich; R. Hall; J. Jurschak; G. Hansen; A. Burchett; K. Krohn; M. Stoll; D. Schmidt.

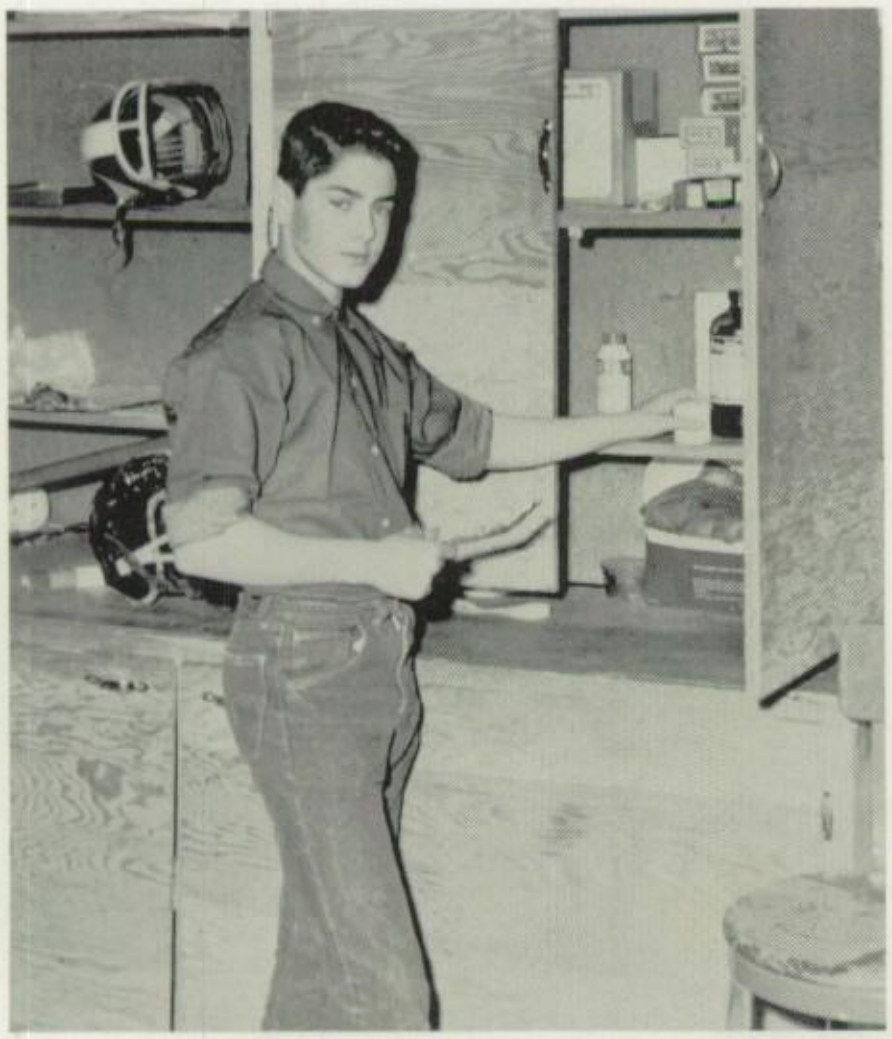

Manager Tim Sellers at work.

WRESTLING SCHEDULE

Harlan	12	Griswold	32
Harlan	7	Audubon	41
Harlan	26	Oakland	23
Harlan	13	TeeJay	27
Harlan	21	Perry	30
Harlan	42	Greenfield	5
Harlan	23	Oakland	24

Griswold Octangular
Corning Invitational
District at Corning
State Meet at Cedar Falls
A.A.U. at Ames

Prominence as a Major Sport

Minutes before the battle the varsity wrestlers meet their opponents.

Improvement, improvement, improvement. This one word says all as far as wrestling is concerned at H. H. S. In the three first seasons of the new sport, the last season ranks first in records, accomplishments, and new-born interest. Two outstanding representatives for the Cyclones became Southwest Iowa wrestling leaders. These two were Don McDermott and Tom Paulsen. Jerry Myrtue and Gary Klindt followed closely behind these two with third place finishes in district competition. Tom Paulsen finished third in the State finals and Don McDermott won the heavyweight division of the A.A.U. wrestling meet at Ames. Co-Captains for this year's squad were Don McDermott and Jerry Myrtue.

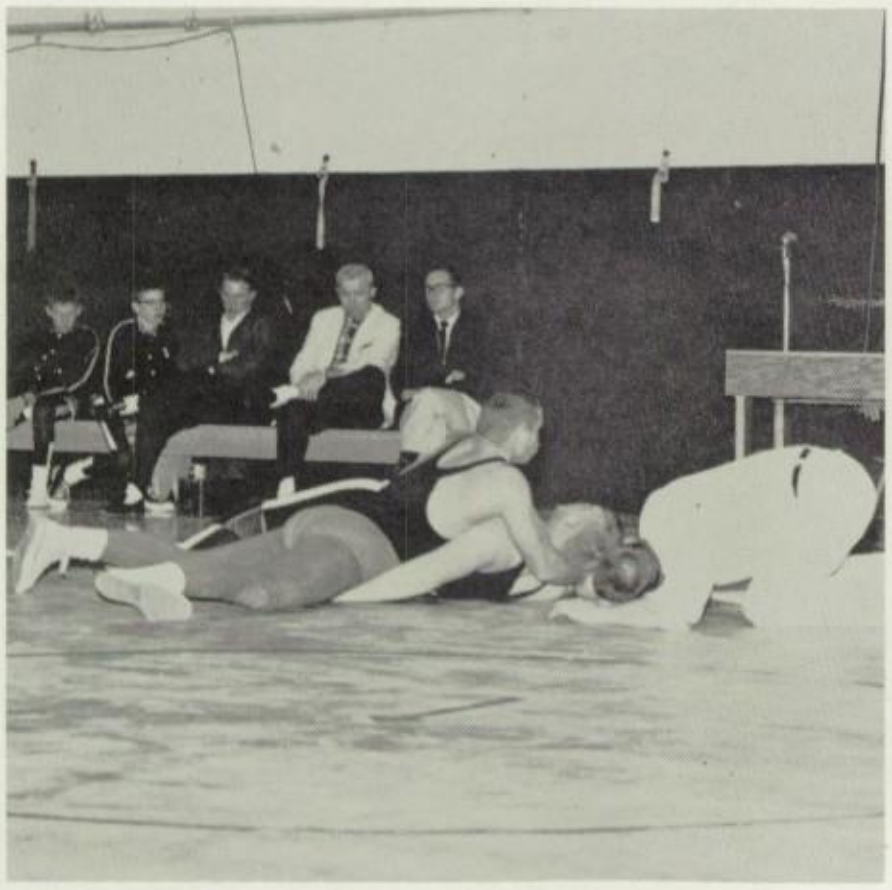

Hey Coach!! How's This?

Give up, ya bum, please!

Success Follows Cyclone Thinclads

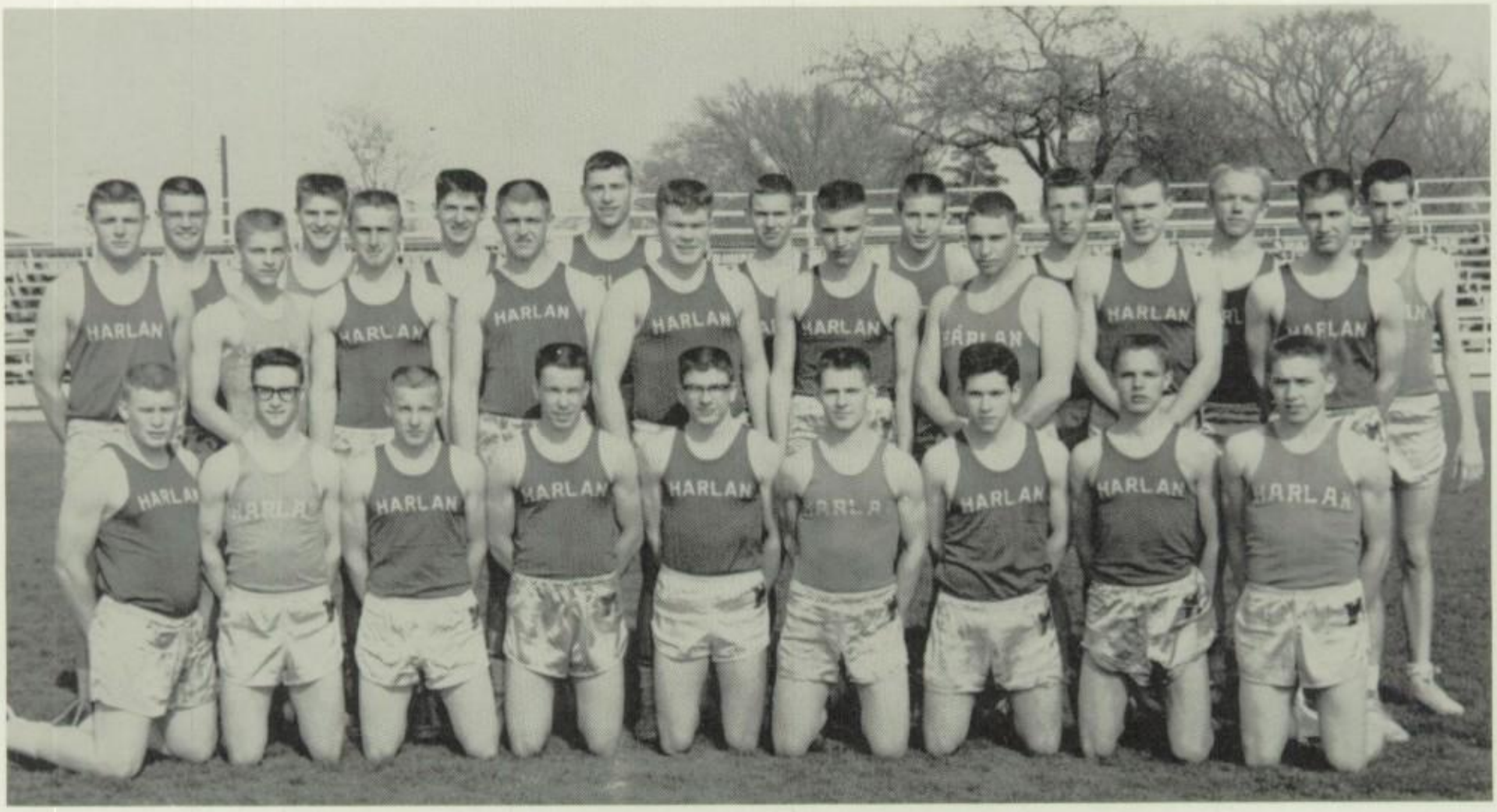

ROW ONE: C. Stanley; J. Freeman; L. Cadwell; C. Thummel; S. Mores; R. Bramer; D. Schmidt; B. Bauerle; K. Hoogensen. ROW TWO: M. Brodersen; J. Myrtue; R. Conrad; L. Moran; A. Burchett; E. Graves; D. McDermott; D. Swanson; D. Stamp. ROW THREE: D. Boettger; B. Hansen; P. Hansen; J. Schomer; S. Arent; C. Kilpatrick; R. Hemminger; T. Paulsen; J. McKeown.

Tracksters, cindermen, and thinclads are all words that are used to describe trackmen. Filling these names for the Cyclones this past season were six seniors, eleven juniors, and ten sophomores, all representatives of track and field ability. These twenty-seven athletes found themselves participating in ten meets, beginning with the State Indoor and ending with the State Outdoor.

Mile relay consistently wins points.

Steve Arent goes up and over.

Through Another Track Season

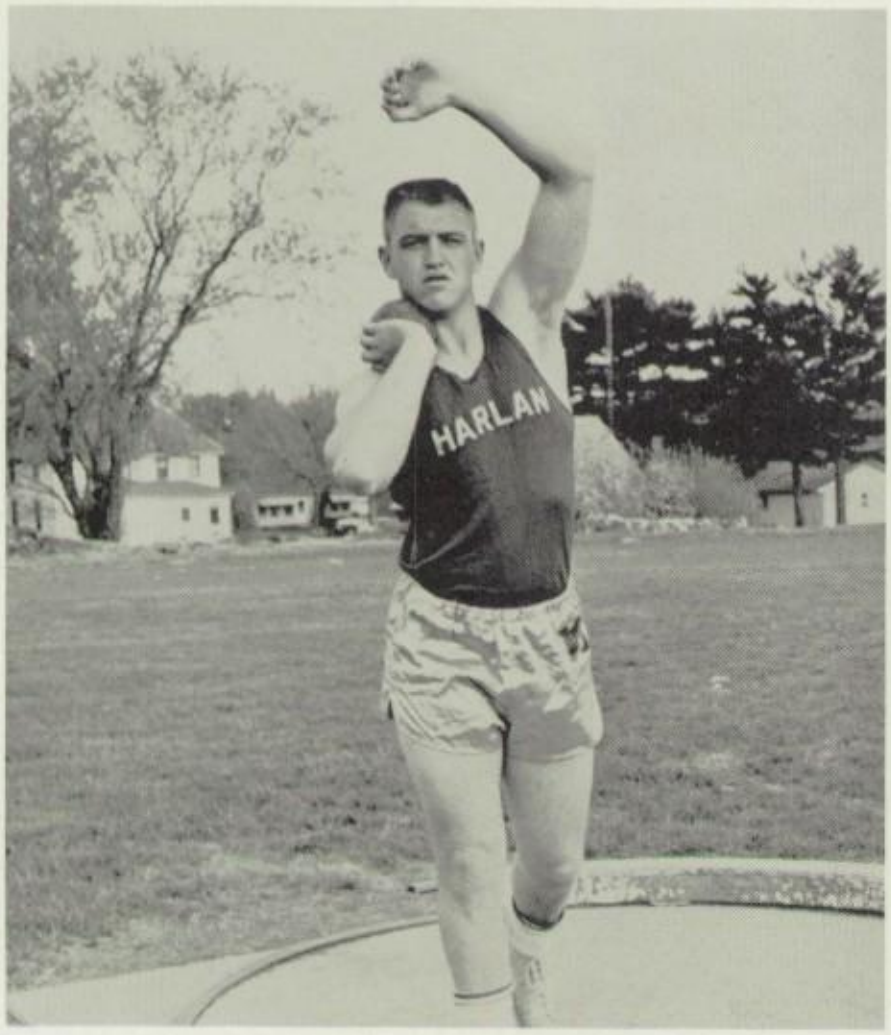

"Mo" puts the shot

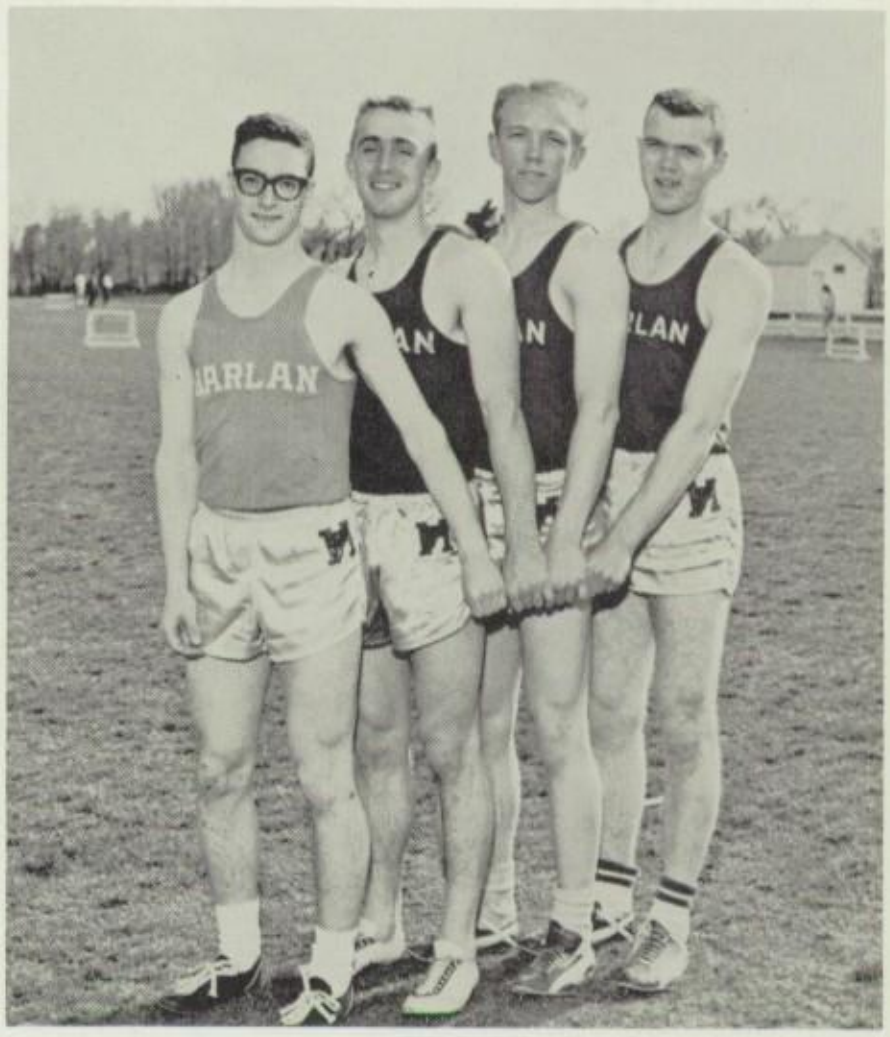

Fastest Cyclone Quartet

Many pounds of work and energy have gone into the making of the Cyclone track team. The coaches have spent long hours working with individuals to better their previous performances, and although the thinclads were not always top-notch contenders, they were always top-notch workers.

Shuttle hurdle winners practice. D. Stamp, K. Hoogensen, J. Freeman, M. Broderson.

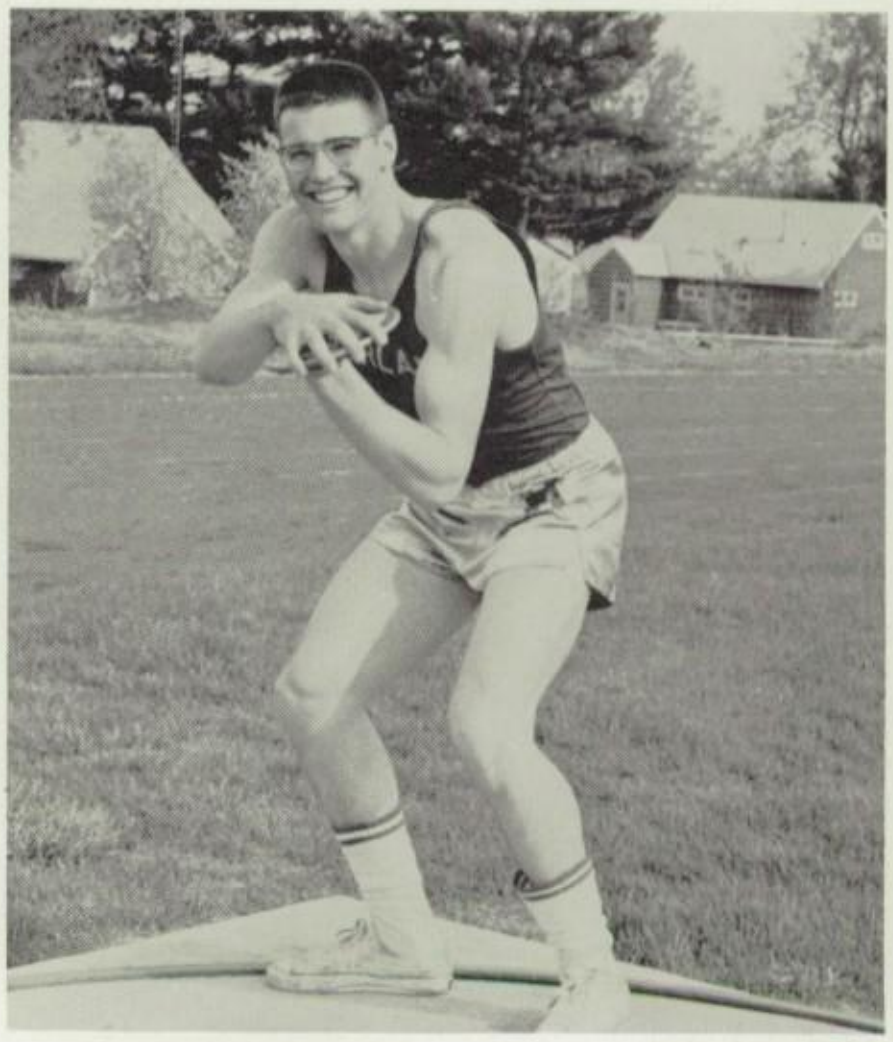

Beware of the flying discus. D. Boettger.

Baseball Team Looks Promising

With the coming of spring comes the sound of "batter up," and baseball officially starts. Returning from last year's Cyclone squad are nine experienced veterans who expect to better the previous team's nine win and nine loss season.

Senior lettermen returning are Max Brodersen, Lee Moran, and Chuck Stanley, who are expected to fill three positions and, with the added strength of the six junior lettermen, the Cyclones can fill every position with ability and experience. Coaching these ball players will be Mr. Williams. This combination is sure to lead the Cyclones to another successful baseball season.

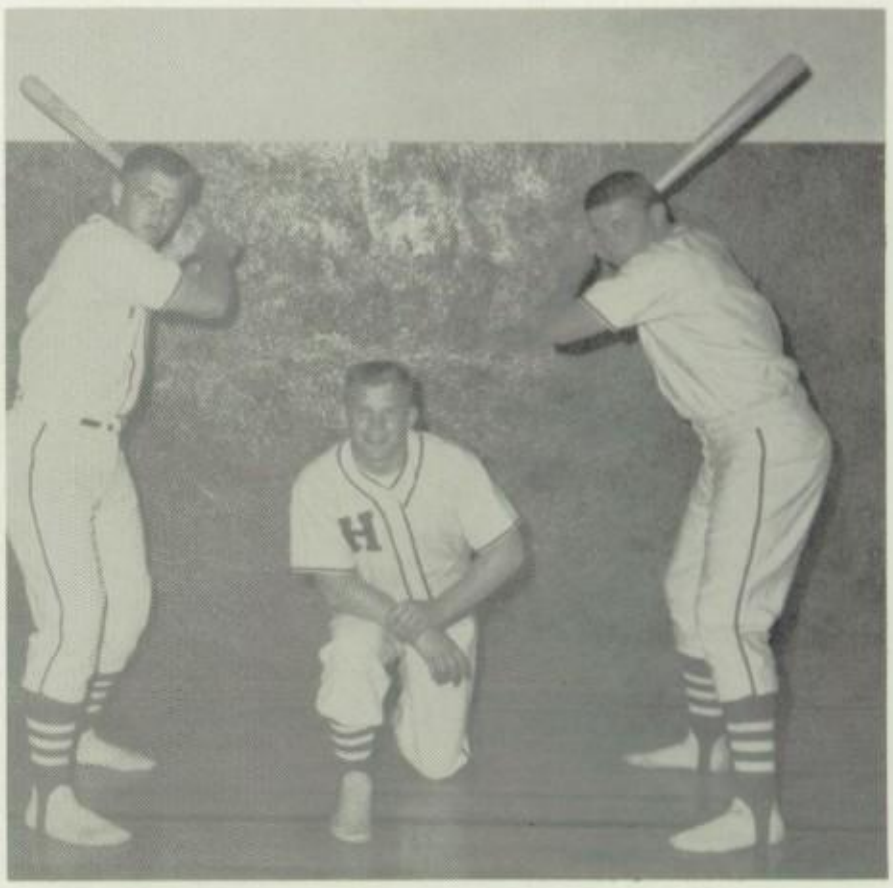

SENIOR LETTERMEN: Lee Moran; Chuck Stanley; and Max Brodersen.

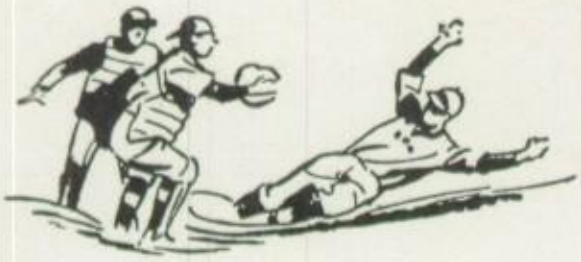

LETTERMEN: R. Conrad; G. Klindt; J. Myrtue; K. Hoogensen; C. Stanley. ROW TWO: M. Brodersen; L. Moran; T. Paulsen; D. Stamp; Coach Williams.

Golfers Qualify for State Meet

Left to right: T. Sellers; M. Brodersen; S. Arent; Coach Forbes; C. Thummel; G. West; B. Rogers.

Colorful, best describes the type of golf played by the "61" linksters. They completed another successful season by finishing first and second in the District and Midwest Conference meets respectively. Leading these District champions on to the state tournament were two seniors, Max Brodersen and Tom Sellers.

I knew I should have used my driver.

"Moose" chips for a par.

Athletics Gain Support From

Judy Lucas

Jean More

Mary Fritz

Rita Noehren

The 'A' squad cheerleaders this year consisted of all seniors. Besides cheering at the home and out-of-town games, these girls also planned pep skits, made pep and football signs, victory hoops, and honored the senior boys who participated in the football and basketball seasons. To become a cheerleader, the girls had to try out in front of teachers, the pep club president, and the sponsor. All the cheerleaders were chosen for their spirit, attitude, actions, and ability to lead yells. It only takes one year on 'A' squad to earn a letter.

Runners, to your marks, get set, go.

One, two, three, altoget

Eight Energetic Cheerleaders

Linda Palmer

Pat McLaughlin

Judy Pedersen

Linda Petersen

Two seniors and two juniors made up the 'B' squad, and the main job of this group was to cheer at the second team basketball games. Even though not all the crowd was there at the start of their games, these girls put forth double effort to lead the second team to a successful season. The two juniors also gave recognition to the six senior cheerleaders at the last pep assembly. To earn a letter on 'B' squad, a girl must cheer two years on that squad.

, and kick.

B-squad boosts pep ratings.

USM
USM
PRINCESS

Highlights

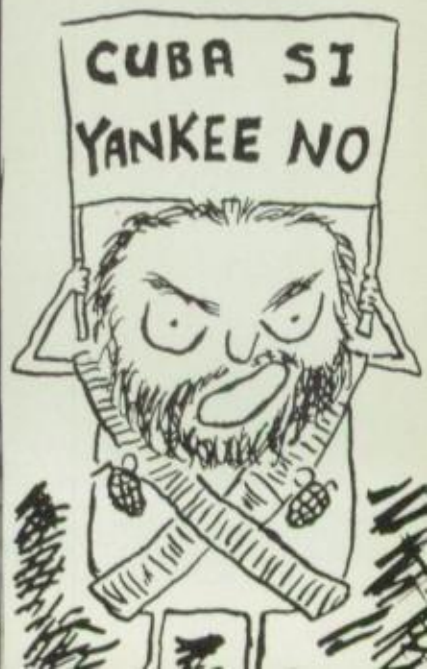

Mayor Election and Initiation Begin Year

Dick gave the first pep talk of the year.

Mayor candidates shake hands before they begin campaigning for office.

An exciting campaign was conducted by Dick Krogstad and Larry Baker, the two candidates running for the school's highest office. On the final day, the votes were cast and Dick was officially elected mayor of H. H. S.

For the next week, the freshmen were the center of attention while the almighty seniors demanded them to perform various stunts. The climax of freshman initiation was the not so fresh odor that came drifting through the school building and sent even the seniors flocking to the windows for a breath of air.

Seniors organize a freshman pyramid.

Lowly freshman girls bow respectfully.

Students Show School Spirit

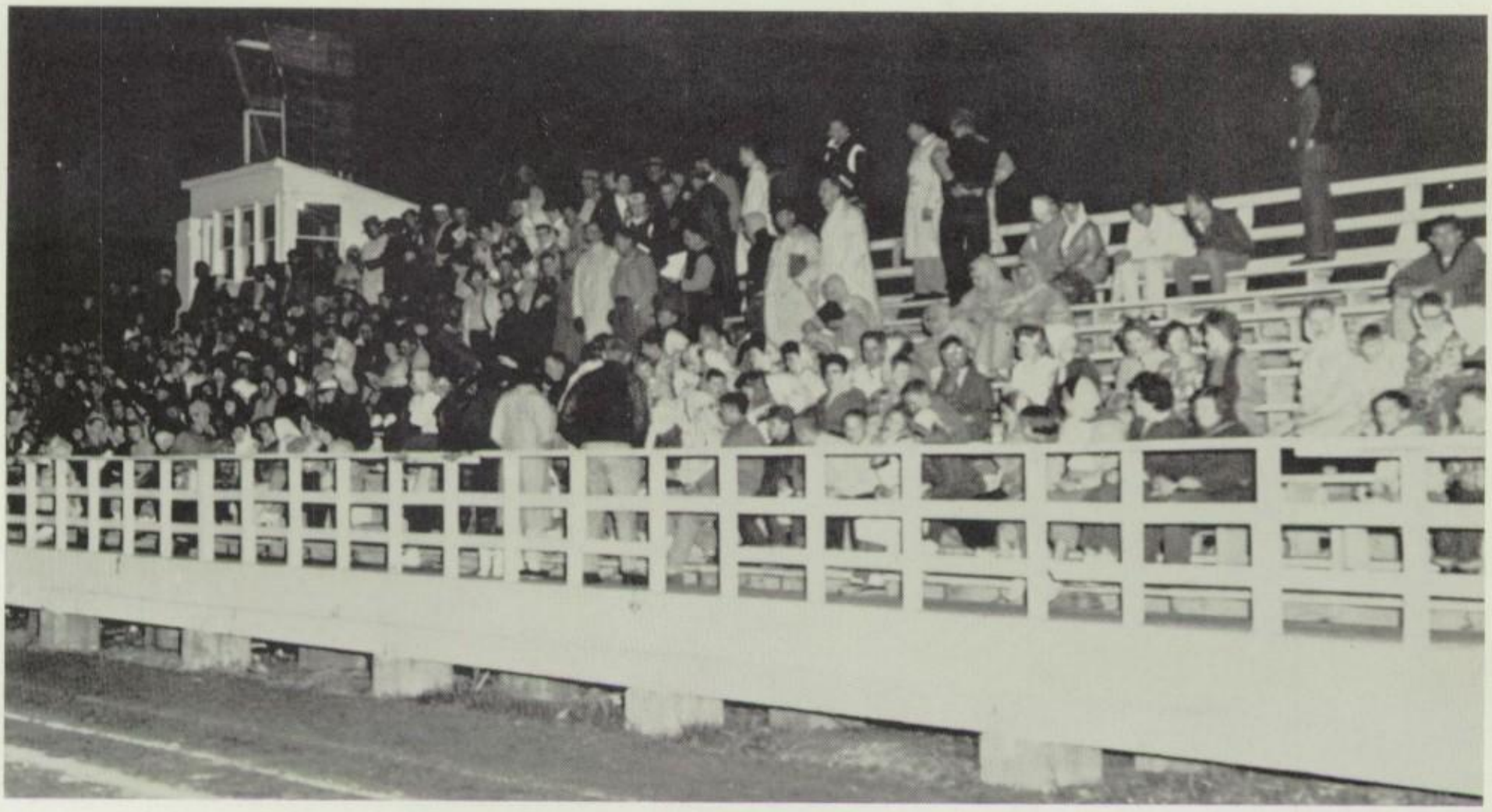

Wet weather fails to dampen enthusiasm.

The loyal fans who cheer at games and support the Harlan High School athletic programs are as much a part of its success as the athletes themselves.

The day we buried the "Old School Spirit."

Even "The Camera's Eye" was on these energetic students as they provided skits at pep assemblies, sold refreshments at the basketball games, and cheered their team on to victory.

What will you have?

Give me an "H."

Floats Take Top Honors

First Place—"We'll Get 'Em in the End."

Although there was some doubt as to the nature of this float while under construction, it turned out well and took first place for the senior class.

Second Place—"Swat Ida."

The sophomores put their heads together and, after hours of concentration and hard work, designed a float which won them second prize.

Miss Hendersen and her crew put in many long hours of preparation and turned out another Pep Club original. This year's entry captured them third prize.

Third Place—"Dial V for Victory."

Royalty Adds Spice to Festivities

The happy king and queen march quickly up the center aisle.

Feminine royalty arrive at football game.

The student body elected Rita Noehren and Chuck Stanley to reign over the 1960 Homecoming parade, game, and dance. The royal couple's attendants were Jean More, Nancy Miller, Lee Moran, and Bill Beauchamp.

As Jill Sievers and Betty Ann Simonsen waved their magic wands, the three flower buds opened slowly and the royal party was revealed. The crown bearers were Donald Norgaard and Karen McCormack.

Homecoming Royalty

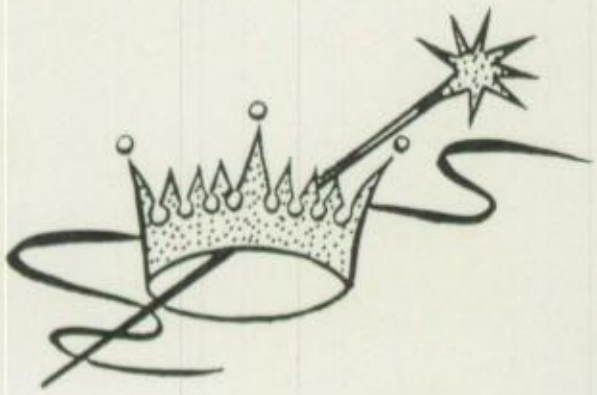

QUEEN—Rita Noehren

ATTENDANT—Jean More

ATTENDANT—Nancy Miller

Reigns in Victory

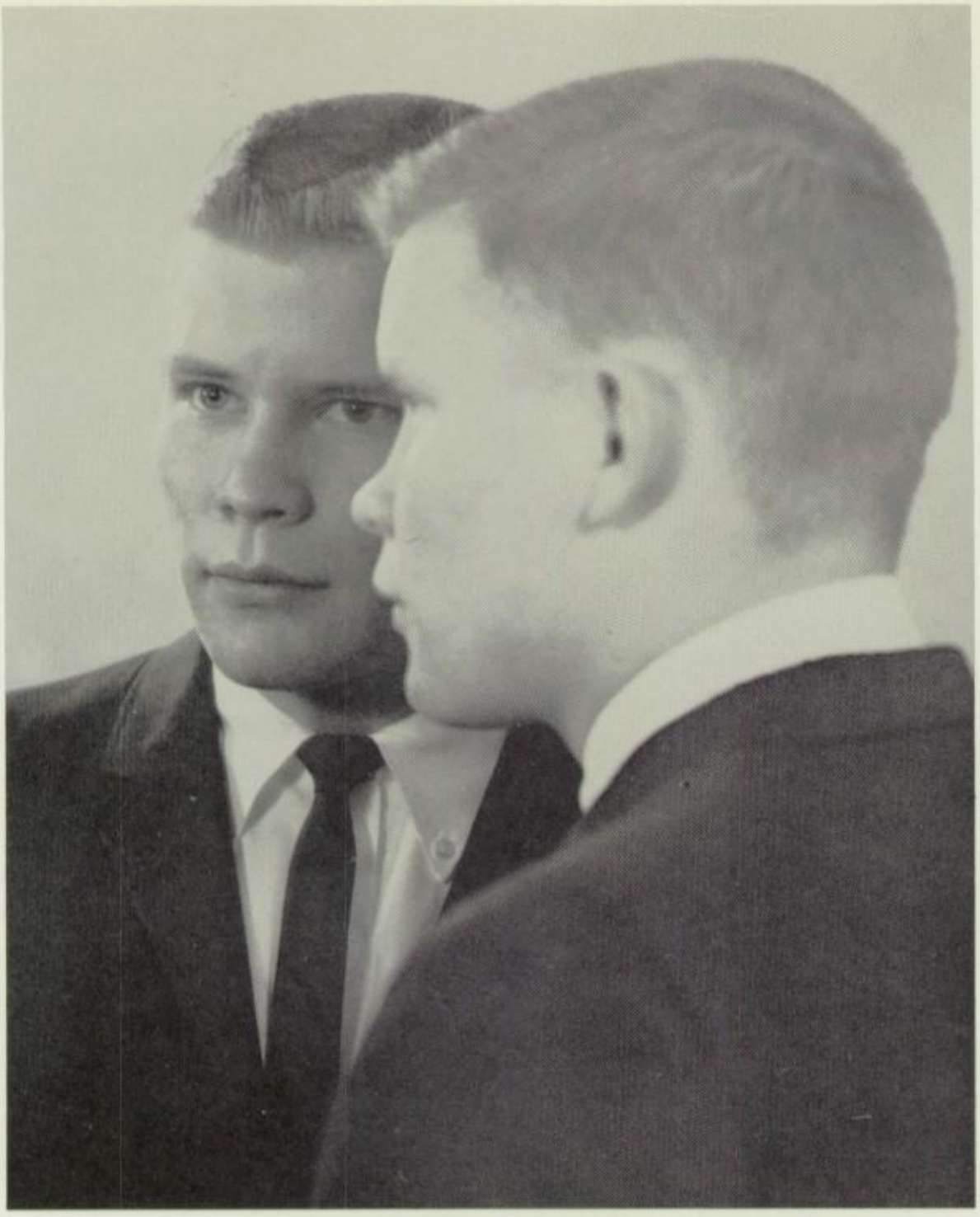

KING—Chuck Stanley

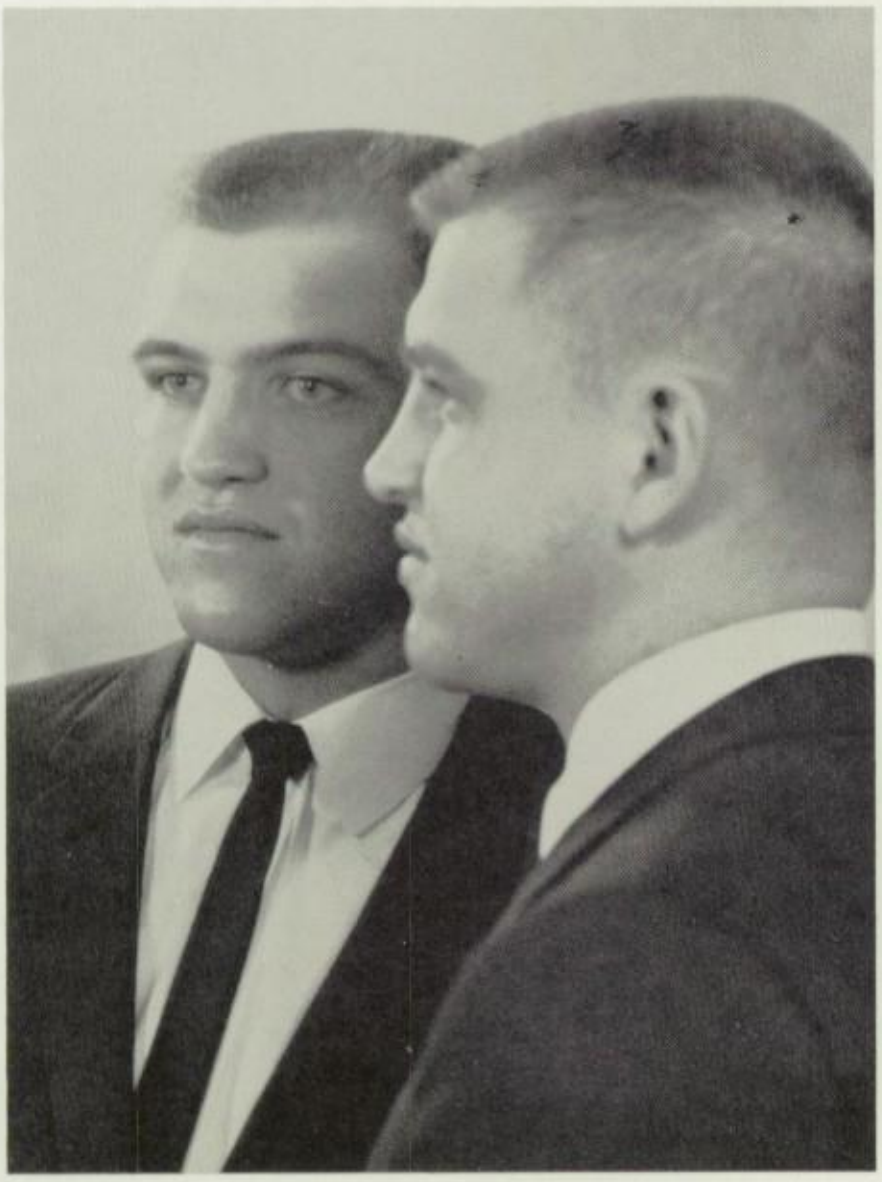

ATTENDANT—Lee Moran

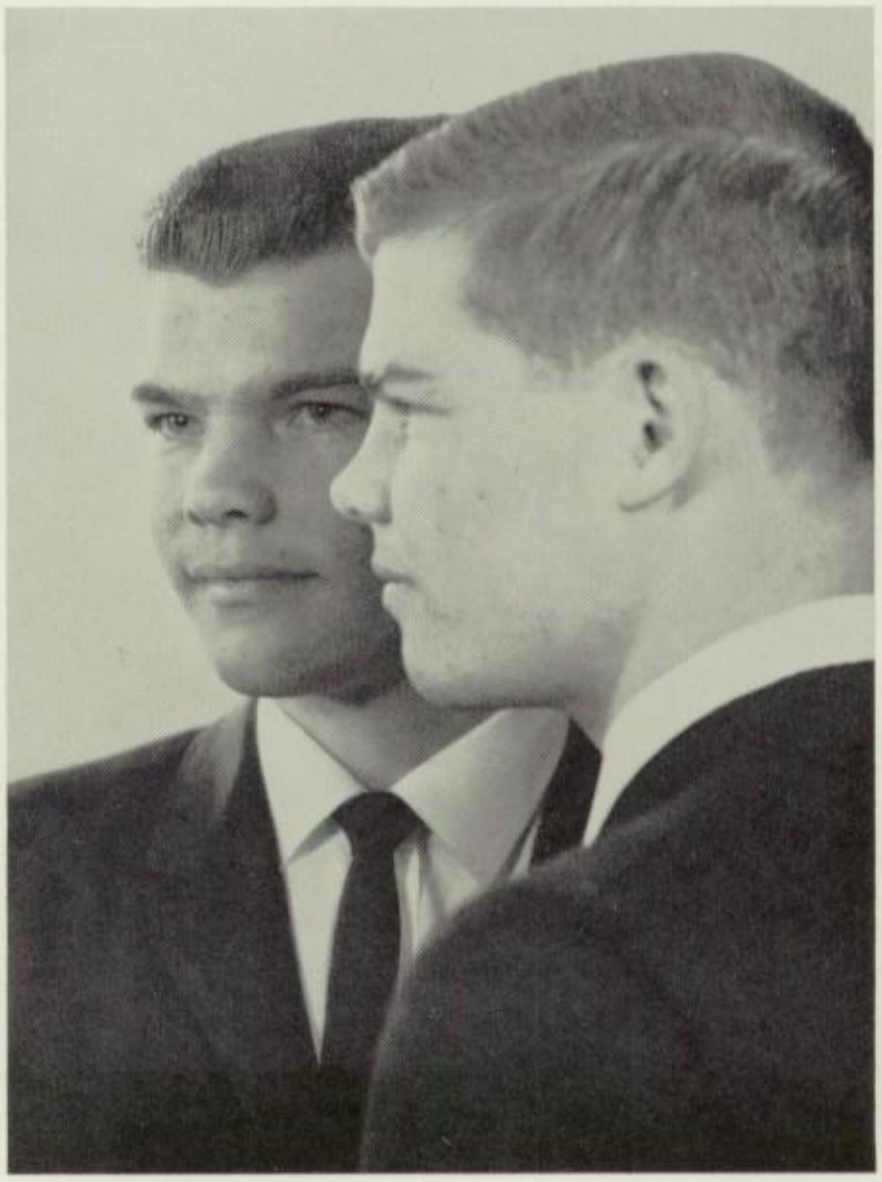

ATTENDANT—Bill Beauchamp

Juniors Agree "I Remember Mama"

"For the butcher, for Katrin's shoes . . ."

A huge audience of over 750 people sat spellbound as a lovely young girl named Katrin began reading from her diary the story of her delightful family and their life together in a strange new country. Despite the fact that Mama found American life much different than life in Norway, she led her little troupe through poverty, sickness, and family differences on to a life of love and happiness.

"You vant I shoot sing to you?"

"And do you know vat he did?"

"I Remember Mama" was a spectacular show because of the combined efforts of many people. Its large cast consisted of 24 high school students, several of whom spent weeks perfecting a Norwegian accent, and a cat. Because of the fact that the play took place on four different stages, the construction committee had a difficult job fixing the sets and the light crew was kept busy following the quick changes from one set to another. Beautiful costumes made of velvet, silk, and other lovely material, also boasted hours of careful work.

"A Murder Has Been Arranged"

"Let's drink a toast to Sir Charles Jasper."

For one suspense filled evening, the high school auditorium was transformed into the huge, empty St. James Theater where Sir Charles Jasper was holding his 40th birthday party. After the untimely murder of Sir Charles, a dumb woman walked across the stage and then spoke to herald the coming of a ghost. Within a few minutes, Sir Charles' ghost made its way through the theater to the stage, drew a confession from the killer, and quickly disappeared.

"On his body will rise the ghost of the murdered!"

"There's something very funny about this place."

"I won't, I won't, I won't!"

Take a Look Behind the Scenes

As the audience watches a play, they see only the finished product of many hours of tedious work and give credit to only those few people whom they see performing on stage. However, the camera's eye has now focused on those hard-working students who perform behind the scenes making costumes, applying make-up, building the set, and operating the lights. The dramatics department salutes these tireless workers who make the productions possible.

How do we look?

This does create a problem.

Steady now!

Do you think we will ever finish?

Get it snapped.

Come on, Joyce, smile.

Students Earn Three 1's at State

"It's a pretty good zoo," said young Gerald Magroo.

W-A-T-E-R, it has a name!

I have 'et to figure out what has become of her.

One of the few dramatic activities which takes individual effort, rather than teamwork, is speech contest. Three out of Harlan's eleven entries received a I rating at the finals in Atlantic. These talented young ladies, Ann Boysen—Interpretive Reading (poetry), Anne Bauerle—Dramatic Declamation, and Donna Rihner—Humorous Declamation, are pictured above presenting their winning entries.

CONTESTANTS: Johnadee McClain, Judy Pedersen, Anne Bauerle, Pat McLaughlin, Mary Claire Schwartz, Jay Doonan, Charles Mayhugh, Carole Richards, Lynn Baron, Ann Boysen, and Donna Rihner.

Fun and Frolic in "Winter Wonderland"

One, two, three slide.

No Christmas season would be complete without the annual "Snowball" and the camera was on hand to capture all the highlights of that special evening. Students, alumni, and faculty crowded the floor and whirled to the music of Earl Russel while the "Winter Wonderland" scenery whizzed by them.

"Are you sure this is the Inaugural Ball?"

While the cat's away, the mice will play.

"I saw mommy kissing Santa Claus!"

Sweethearts Love Mr. Cupid

David Boettger crowns first Hi-Y Sweetheart, Linda Doonan.

A sparkling new addition to Harlan High's highlife this year was the first annual Hi-Y Sweetheart Dance. One girl from each class was nominated and, as the students entered the gym for the dance, they were asked to vote for the candidate of their choice. The four lovely candidates were: freshman—Lois Blum, sophomore—Sandy Christensen, junior—Linda Doonan, and senior—Linda Chambers. During the dance, Linda Doonan was crowned Hi-Y Sweetheart of 1961.

To give the boys a chance, the Pep Club held a "Mr. Cupid" contest at their valentine dance. Delmar Conrad was chosen to represent the freshman class; Jim Myrtue, the sophomore class; Lynn Cadwell, the junior class; and Don Stowe, the senior class. Ballots were cast during the pep assembly and, at the dance that evening, Don Stowe was presented a red banner displaying his new title, "Mr. Cupid."

Mr. Cupid earns his title.

Royalty Highlights Damp Relays

Karen Knudson
ATTENDANT

QUEEN Nancy Miller

Lynn Baron
ATTENDANT

The third annual Cyclone Relays was held at Merrill Field again this year despite the weatherman's attempt to spoil the plans. When the rain let up somewhat, three shiny sports cars circled the track and brought Queen Nancy Miller and her attendants, Karen Knudson and Lynn Baron, to the grandstand where Superintendent Forbes crowned the queen and presented her with a dozen roses. After the meet students and faculty alike flocked to the high school gym for the "Cinder Hop."

Interested spectators watch intently as Mr. Forbes crowns Nancy.

Sixty-eight Receive Awards

Background of speakers table is symbolic of theme.

On May 3 the Achievement Awards Banquet, sponsored by the Harlan Chamber of Commerce, Kiwanis Club, and the Lions Club, was held in honor of 68 juniors and seniors. After the supper and entertainment, each student was presented a blazer emblem for his outstanding work in extracurricular activities. The theme chosen for this occasion was "TheTorch of Learning Lights the Road of Freedom."

Student mayor, Dick Krogstad, receives his award from Ronald Woodin, Kiwanis President.

We are the Warbleers . . .

Conversation fills lull in program.

'61 Prom Held

The deep South was the scene of the Junior-Senior Prom of 1961 which was held at the Country Club on May 20. "Under the Magnolias," the guests discovered a beautiful fountain, colored streamers, and a huge mural of a river boat.

Negro slaves in bright clothing served the supper and carried away the dishes when every one had eaten. Speeches and the presentation of a dozen roses to Bonnie Hansen, outstanding senior girl, followed the meal.

Fascinating fountain attracts admirers.

Southern slaves prepare for the guests.

Quiet prevails after last minu

"But most of all she is our friend!"

Man! That southern fried chicken was sho' good!

Under the Magnolias"

Later in the evening the crowd returned to dance to the music of Earl Russell until midnight.

As the morning hours approached, the sleepy-eyed students watched a movie entitled "East of Eden" at the drive-in and attended an early morning breakfast served by the Junior mothers at the Country Club.

Dancing highlights prom activities.

arations have been made.

Quadruplets enjoy an early breakfast.

I could have danced all night.

Girls' trio entertains at banquet.

Seniors Frolic at Lake View

Don't forget your lunch!

Brrr—that water's cold!

Skip day is one time when the almighty seniors let down their hair, dress in old sloppy clothes, and act like freshmen once again. The cloudiest morning of the entire spring saw just such a group loading onto a Harlan school bus which headed toward Lake View.

Upon arrival the group took a quick hike around the grounds and then immediately decided it was time to eat. A few enterprising seniors even demonstrated a hidden talent and built a fire over which to cook their lunch and just plain keep warm.

A softball game was next on the agenda, so by 3 o'clock the weary gang was more than ready to call it a day. However, they managed to stop at a root beer stand and have more to eat before journeying home.

Cooking is serious business for men.

Coach McDermott instructs his female lineup.

Seventy-six End High School Careers

Valedictorian, Don McDermott, receives his diploma from his father.

Lee Sunderland presents valedictorian, Anne Bauerle, with her diploma.

"Take the world as you find it, but leave it better" was the motto of 76 seniors who made their final appearances as a class during graduation week.

Baccalaureate Services were held in the auditorium on May 21. Rev. Earnest C. Biller gave a sermon entitled "The Road Ahead."

The following Thursday evening, families and friends gathered in the gymnasium for commencement. Each senior girl wore a red rose, the class flower, on her gown. Dr. Walter K. Beggs addressed the group and the stately seniors then received their diplomas.

Class day was a day filled with mixed emotions, for it marked both a beginning and an end for those students.

Senior president, Chuck Stanley, represents his classmates in a farewell address.

Seniors appear for the last time as students of H.H.S.

Deserving Seniors Honored on Class Day

ANNE BAUERLE
Valedictorian

DON McDERMOTT
Valedictorian

LEE MORAN
Driving Award

KEN KROHN
Hi-Y Award

Harlan High School confers various honors on its deserving students throughout the year. However, none can match the awards which are presented to the outstanding seniors on class day.

The two outstanding scholars of the senior class are presented with the honors of valedictorian and salutatorian. However, this year, for the first time in the history of the school, there were two students tied with four-point averages for valedictorian, so no salutatorian award was given.

The Safe Driving Award is presented to the senior with the best driving habits in memory of Ralph Garthwaite.

Because Hi-Y plays an important part in the life of high school boys, the Hi-Y Award was created to recognize an outstanding member of that club for his devotion and service.

The Dayle Ruffcorn Scholarship is presented to a senior boy on the basis of scholarship and character.

The Arion Music Award, given by the parents of Charlene Sohn in her memory, goes to the boy or girl who is most outstanding in the field of music.

The Louis Art Award is given to the student who does superior art work, and the Whitney Trophy is presented to the outstanding athlete.

An industrious senior girl is the recipient of a scholarship given by the Business and Professional Women.

CHARLES BAKER
Ruffcorn Scholarship

JOYCE NIELSEN
Arion Music Award

DICK KROGSTAD
Louis Art Award

DAVE BOETTGER
Whitney Trophy

DONNA RIHNER
B.P.W. Scholarship

Six Named to Ha-Lo Hall of Fame

BRIAN POE

JERRY MYRTUE

PAT MARTINDALE

The Ha-Lo Hall of Fame was created three years ago to give credit to students who are active behind the scenes, but would not otherwise gain recognition.

Brian Poe was the first student to be given such an award this year. Brian, a senior, was recognized for his efforts on the journalism staff, for his work as student manager of the basketball team during his four years in high school, and for his co-operation with his fellow students and teachers.

Jerry Myrtue, a junior, was the next to be taken into the Ha-Lo Hall of Fame. Jerry was rewarded for the tireless hours he spent doing art work, heading publicity committees, and holding the office of junior class president.

Pat Martindale, a junior, was honored because of her efforts in the junior class play and her service to the administration of the school.

Nancy Stofferson, another junior, was recognized for her work as student director of the junior class play, as point secretary for the band, and as an officer and member of numerous other organizations.

Johnadee McClain, a senior, was rewarded for the many hours she spent as librarian, for her art work on the journalism staff, and for her participation on various committees for the class plays.

Jeannie Sisson, the only sophomore ever to be elected to the Ha-Lo Hall of Fame, was recognized for her participation and enthusiasm in various activities, especially music.

The other two boys pictured on this page are those chosen by the American Legion and Auxiliary to represent Harlan at Boys' State.

DENNIS STAMP
Boys' State

JERRY MYRTUE
Boys' State

NANCY STOFFERSON

JOHNADEE McCLAIN

JEANNIE SISSON

Ads

Best Wishes, Class of '61

It Is Always a Pleasure to
Create Your Portraits. We Thank You!

Linda Booth with her oil
Portrait by Skyline

WELCOME TO OUR NEW MODERN
STUDIO IN A MODERN LOCATION
WITH MODERN PORTRAITURE

SKYLINE STUDIO

Durant at 7th
One Block North of School

JIM NOBLE
Photographer
Owner

HARLAN, IOWA

Mickel's

THE HOUSE
THAT HAMBURGERS BUILT

JAKE & GAILS
CITIES SERVICE

Chatburn Avenue
Harlan, Iowa

PHONE SK 5-1530

CITIES
SERVICE

I & K FEED CO.

Harlan, Iowa
SK 5-1207

Congratulations
to the Class of '61

BRODERSEN
FEED AND SEED
HARLAN, IOWA

Congratulations
Class of '61
CAMERY ELECTRIC
Harlan, Iowa

Don A. Thraen

The next time, visit
RONNIE & DONNIE'S
BARBER SHOP

H & H

Mobil

Buy Your Gas and Oil at
H & H SERVICE
HARLAN, IOWA

BRILEY'S STORE
Where your dollars
have more cents
SK 5-1977
Harlan, Iowa

Go All Electric
NISNABOTNA VALLEY
RURAL ELECTRIC
COOPERATIVE
Harlan, Iowa

Congratulations
to the Class of '61

UNITED TELEPHONE COMPANY OF IOWA

HARLAN, IOWA

NEWS-ADVERTISER

"Your Tuesday Paper"

HARLAN TRIBUNE

"Your Friday Paper"

IRENE'S BEAUTY SHOP

707 Court Street
Phone SKyline 5-2240
IRENE FORBES, Proprietor

EARL MAY STORE

Fertilizers—Pet Supplies
Farm and Garden Seeds
Maygold Hybrid Corn
Nursery Stock
Lawn and Garden Tools

605 COURT PHONE SK 5-1448

SCOTT CLEANERS

PHONE SK 5-1945

J. H. SCOTT
Proprietor

Across From City Hall

THE GOLDEN RULE

Serving Shelby County
for 35 Years

Congratulations and Best Wishes

SQUEALER FEED COMPANY

HARLAN, IOWA

WEE WASH-IT

"QUICK SERVICE"

LAUNDRY

We Specialize in
Shirt Finishing

LOCATED SOUTH 8th STREET

Just Across From East
Side of Swimming Pool Park

MR. AND MRS. EDWIN ANDERSON

Props.

ECONOMY PRINTING CO.

Shopper's Guide

HARLAN, IOWA

HOTEL SAYLOR COFFEE SHOP

"Let's Have Another Cup of Coffee"

HARLAN, IOWA

INTERNATIONAL HARVESTER

SKyline 5-1531

HARLAN, IOWA

HARLAN CEMENT WORKS

Cement Products
and High Grade Coal

CONGRATULATIONS, SENIORS

HULSEBUS DRUG CO.

Harlan's Best Known
Drug Store

OUREN INSURANCE
&
REAL ESTATE

BRUCE W. OUREN BUD OUREN

Harlan, Iowa

Congratulations, Seniors

THE ZEKAN-ROBBINS COMPANY

HARLAN, IOWA

FARNER'S STORE

A Great Place to Trade

Congratulations to the Class of 1961

Best Wishes From

WILSON HYBRIDS, INC.

Look to the Future at

SHELBY COUNTY STATE BANK

THE H. C. PAULEY FURNITURE STORE

"Everything for the Home"

FUNERAL SERVICES

Harlan, Iowa

PEXTON DRUG

Harlan, Iowa

HARLAN FEDERAL SAVINGS & LOAN ASSN.

Savings Accounts Insured
Up to $10,000

LOANS ON HOMES

STANS FORD SALES

Ford-Mercury Sales, Service, A-1 Used Cars

Hy-Line
Authorized Distributor

Authorized Distributor

ADAMS HATCHERY

East Market Street

HARLAN CLOTHING CO.

Store for Lad and Dad

WALLACE AND GENE SORNSON

LEVIS

IVY LEAGUE SHIRTS

AND PANTS

WIRTH'S

Furniture—Floor Coverings

Draperies

HARLAN HARDWARE

General Electric
Sales and Service

Your complete HARDWARE store

HARLAN PASTEURIZING CO.

The Finest
in Dairy Products

DELIVERED DAILY

Congratulations, Seniors

TREDWAY IMPLEMENT,

Your John Deere Dealer

HARLAN, IOWA

Best Wishes

NORGAARD PRESCRIPTION PHARMACY

HARLAN, IOWA

MAC'S 66 SERVICE

MORAN'S CLEANERS

PHONE SK 5-2792

Laundry Service

Rug and Carpet Cleaning

Sanex Sanitary, Mothproof Cleaning

GOODRICH SUPER MARKET

"The Thrift Spot of Harlan"

HARLAN, IOWA

WIGNESS MACHINE SHOP

MASSEY FERGUSON
FARM EQUIPMENT
BRIGGS AND STRATTON
Sales and Service
Ph. SK5-2614

Congratulations, Class of '61

SHELBY CO. BAR ASSOCIATION

DR. ROBERT E. JENSEN
and
DR. R. C. GRIFFITH
Optometrists

FLOWER STUDIO
13th AND DURANT
Flowers for All Occasions
PHONE SK 5-1011

HARLAN BAKERY
Harlan, Iowa

Congratulations, Seniors

Courtesy of
FARMER'S MARKET
HARLAN, IOWA

Get More for What You Pay,
Save at Mode O'Day

MODE O'DAY FROCK SHOP

Lingerie — Dresses — Hosiery
Blouses — Sportswear

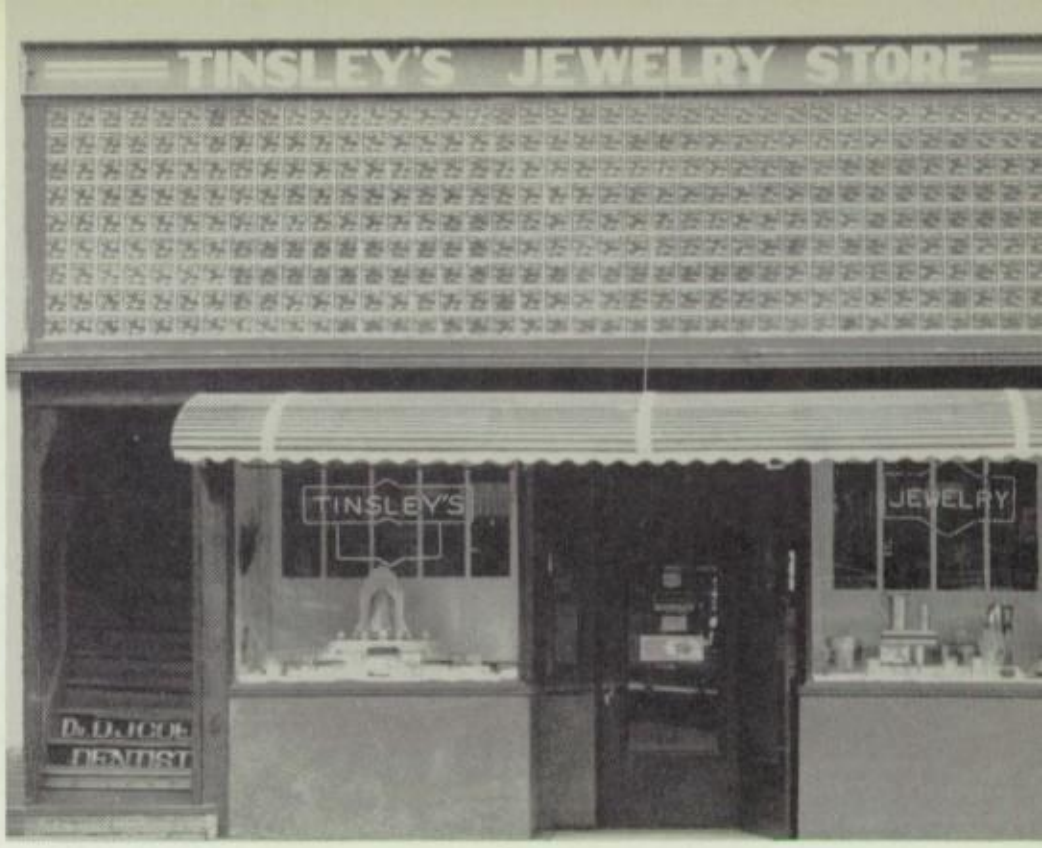

PETSCHE PLUMBING & HEATING

Sheet Metal Work
Air Conditioning
HARLAN, IOWA
George Petsche, Owner SK 5-2315

Serving Southwest Iowa
—for 87 Years—

Harlan's Diamond Store

TINSLEY'S JEWELRY STORE

FARMERS MUTUAL TELEPHONE COMPANY

IRWIN
HARLAN
JACKSONVILLE
KIRKMAN

PAULK AND FINN

PHONE SK 5-1829
Harlan, Iowa

Congratulations, Seniors

HARLAN DRIVE-IN THEATER

CONGRATULATIONS, SENIORS
Courtesy
of
FRANKSEN & JOHNSON

HELGERSON'S SAV-RITE
Fresh Meats — Produce — Grocery
Everyday Low Prices
HARLAN, IOWA

Flowers for All Occasions
HARLAN FLOWER SHOP AND GREENHOUSE
PHONE SK 5-1322

Be assured
Be insured
A.V. Parker
Insurance Agency

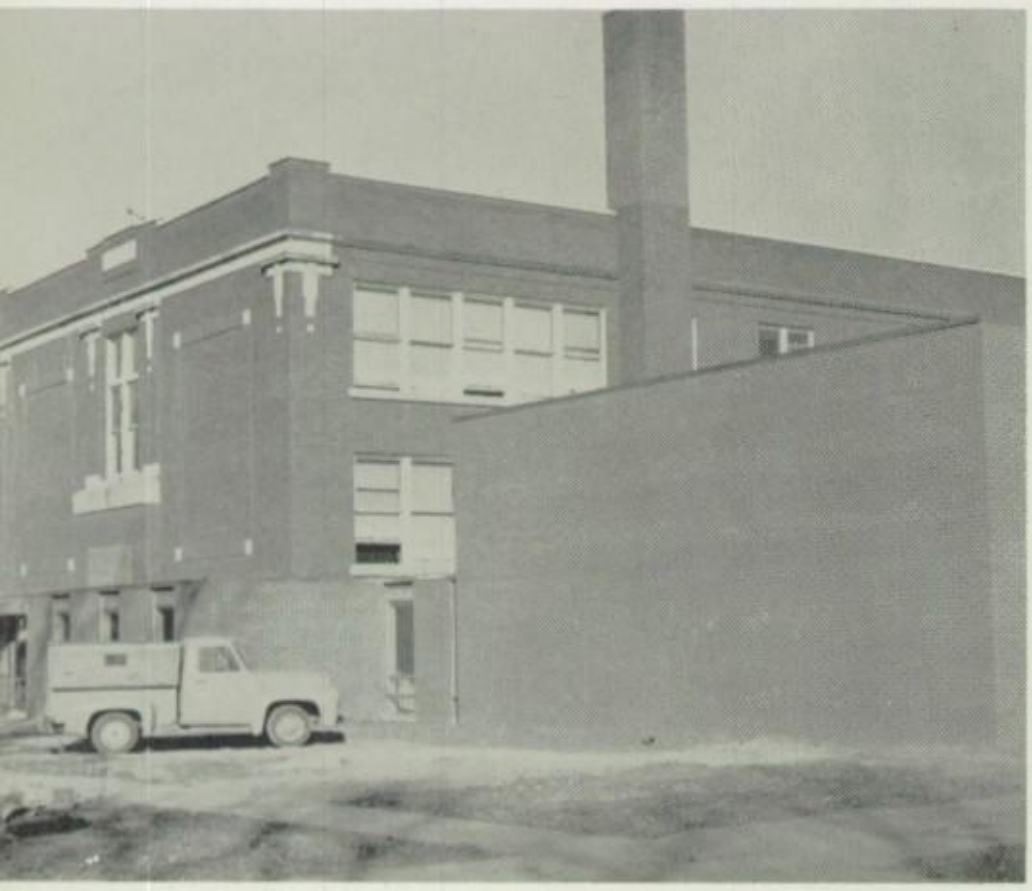

HARLAN CONTRACTING CO.
Helping the community schools
to grow

Congratulations, Class of '61
HI-WAY TEXACO
24-HOUR SERVICE
Complete Line of Texaco Products
B. F. Goodrich Products
ELLIOT L. SVENDSEN
SKyline 5-2324

Bowl for Fun, Bowl for Health

Relax at
the
HARLAN BOWL

DAIRY QUEEN
So. 12th Street
Harlan, Iowa

CONGRATULATIONS, SENIORS
DR. HAROLD F. CAUDILL
and
DR. FRANK HARDY

E. M. CHRISTENSEN AUTO CO.
Chevrolet — Buick — Maytag
Frigidaire
HARLAN, IOWA

FARM BUREAU SERVICE CO.
All Petroleum Products
Animal Health
Fertilizer and Farm Chemicals
CALL: SK 5-1141

SWANSON'S SUPER STORES
"Set your table better
for less"

HI-WAY MOTEL

18 Deluxe Units

Room Phones and Television

LES AND VERDENE MILLER

Phone Skyline 5-2181
Harlan, Iowa

R. C. BOOTH ENTERPRISES

Midwest Largest Publishers
of County and City
Plats, Maps, and Directories

HARLAN NATIONAL BANK

Your Banking Business Is Appreciated

FARM SERVICE CO-OP

GENERAL OFFICE—HARLAN, IOWA

"Serving Over 2,500 Member-Owners
Living in the Nishnabotna Valley"

BACON HARDWARE

LEO'S BARBER SHOP

Downstairs
N. E. Corner
Harlan, Iowa

BULOVA, SHEAFFER'S, KEEPSAKE
and WYLER Products

Also
Jewelry and Watch Repair

H. I. A. Certified
Watchmaker

EMORY'S JEWELRY

GEARHART LUMBER

Congratulations, Seniors

SHELBY COUNTY MEDICAL SOCIETY

Electrical Contractors
and Dealers

POTTER ELECTRIC

HARLAN, IOWA

MOON'S
5c TO $1.00 STORE

"The Store Where You Save Every Day"

South Side of the Square

Locally Owned Nationally Organized

COAST·TO·COAST STORES

JOHANSEN AND PETERSEN, Owners

Harlan, Iowa

BOOSTERS

1. Annelie's Beauty Salon
2. "Aw heck, take it to Peck"
3. Bauer's Shoe Store
4. Belaire Beauty Salon
5. Harlan Lumber Company
6. Mike's Hi-Way Service
7. Nels Morck Carpenter Shop
8. Reid Body Shop
9. Ralph J. Hays, O. P.
10. Vic Johnson Implement

HARLAN
SUPER VALU

HARLAN, IOWA

Home of Everyday Low Prices

WE GIVE GOLD BOND STAMPS

Congratulations
Class of '61

C. M. EARLY
Veterinarian

Congratulations, Class of '61

BURMEISTER HATCHERY

Your Complete Farm Store

Congratulations, Class of '61

Tomorrows' Leaders

HARLAN
MONUMENT WORKS

EARL FISCHER

See What You Buy!

SK5-2643

HARLAN CAB

Friendly and Courteous Service

It's

Logeland Studio

for Highest Quality Portraits
in Natural Color
in Hand Color
in Black and White

We wish you success in the years to come.

FRITZ AND IMMY LOGELAND

WHITE MOTOR CO.

Oldsmobile-Cadillac

Sinclair

HARLAN, IOWA

When you have finished high school
with good grades in typing, and penmanship
remember your grade school arithmetic—
including decimal fractions, — why
not put in an application
for work with us.

VARIETY DISTRIBUTORS INC.

We Wish to Extend Our Heartiest "Thanks" to These Businesses Whose Advertisements Appear in the Preceding Pages

Flower Studio
Harlan Bakery
Dairy Queen
Skyline Studio
Mickel's
Jake & Gail's
I & K Feed Co.
Brodersen Feed & Seed
H & H Service
Camery Electric
Ronnie & Donnie's Barber Shop
Briley's Store
Nishnabotna Valley Rural Electric Cooperative
United Telephone Co. of Iowa
News Advertiser and Harlan Tribune
Irene's Beauty Shop
Earl May Store
The Golden Rule
Scott Cleaners
Squealer Feed Co.
Wee Wash-It
Economy Printing Co.
International Harvester
Hotel Saylor Coffee Shop
Harlan Cement Works
Hulsebus Drug Co.
Ouren Insurance Real Estate
Zekan-Robbins Co.
Farner's Store
Wilson Hybrid
Shelby County State Bank
The H. C. Pauley Furniture Store
Pexton Drug
Harlan Federal Saving & Loan Assn.
Stans Ford Sales
Adams Hatchery
Harlan Clothing Co.
Wirth's
Harlan Hardware
Harlan Pasteurizing Co.
Tredway Implement
Norgaard Prescription Pharmacy
Moran's Cleaners
Mac's 66 Service Station
Harlan Cab
Harlan Bowl
Hi-way Motel
A. V. Parker
Dr. Harold F. Caudill and Dr. Frank Hardy, D.D.S.
Goodrich Super Market
Wigness Machine Shop
Shelby County Bar Association
Dr. Robert E. Jensen and Dr. R. C. Griffith, O.P.
Flower Studio
Harlan Bakery
Farmer's Market
Mode O'Day
Tinsley's Jewelry Store
Paulk & Finn
Farmer's Mutual Telephone Co.
Harlan Drive-In Theatre
Franksen & Johnson
Helgerson's Sav-Rite
Harlan Flower Shop & Greenhouse
Harlan Contracting
Hi-Way Texaco
Dairy Queen
Swanson's Stores
Farm Bureau Service Co.
E. M. Christensen Auto Co.
R. C. Booth Enterprises
Harlan National Bank
Farm Service Co-op
Bacon Hardware
Leo's Barber Shop
Emory's Jewelry
Gearhart Lumber
Moon's
Shelby County Medical Society
Potter Electric
Coast-to-Coast Store
Harlan Super Valu
C. M. Early Veterinarian
Burmeister Hatchery
Harlan Monument Works
Harlan Cab
Logeland's Studio
Variety Distributors, Inc.
White Motor Co.

Senior Activities

EUGENE ANDERSON: Pep Club 4; Marching Band 1.

RANDY ARMENTROUT: Transferred from Hayward High School, Hayward, California; Hi-Y 4; H-Club 4; Football 4; Track 3.

CHARLES BAKER: Pep Club 4; Concert Band 3; Marching Band 4; Pep Band 3, 4; Basketball 1, 2; Wrestling 3; Track 1; National Honor Society 4; Ninety Club 1, 2, 3.

LARRY BAKER: Pep Club 3, 4; Hi-Y 4; H-Club 3, 4; Thespians 1, 2, 3, 4; Dramatics Club 4; Mixed Chorus 4; Glee Club 4; Speech Contest 2, 3; Contest Play 2, 3; Class Play 3, 4; One Act Play 2, 3; Wrestling 2, 3; Track 1.

LYNN BARON: G.R.A. 1, 2, 3, 4; Modern Music Masters 3, 4; Pep Club 1, 2, 3, 4; Latin Club 1, 2; Thespians 3, 4; Dramatics Club 4; Mixed Chorus 1, 2, 3, 4; Glee Club 1, 2, 3, 4; Marching Band 1, 2, 3, 4; All-State Chorus 3; Music Contest 1, 2, 3, 4; Speech Contest 3; Contest Play 3; One Act Play 3; Student Director 3; Girls' Tumbling Team 4; Cheerleader 1, 3; F.T.A. 3, 4; Cyclone Staff 4; Harpoon Staff 4; Cyclone Reporter 1, 2, 3, 4; Cyclone Relay Attendant 4.

ANNE BAUERLE: Quill and Scroll 3, 4; G.R.A. 1, 2, 3, 4; Modern Music Masters 3, 4; Future Nurses 3, 4; Pep Club 1, 2, 3; French Club 3, 4; Latin Club 1, 2, 3; Thespians 3, 4; Mixed Chorus 1, 2, 3, 4; Glee Club 1, 2, 3, 4; All State Chorus 3, 4; Music Contest 1, 2, 3, 4; Speech Contest 3, 4; Class Play 3; National Honor Society 3, 4; Ninety Club 1, 2, 3, 4; F.T.A. 3, 4; Cyclone Reporter 1, 2, 3, 4; Prom Server 2.

BILL BEAUCHAMP: Hi-Y 4; H-Club 2, 3, 4; Football Captain 4; Football 1, 2, 3, 4; Basketball 1, 2, 3; Baseball 2; Track 1, 2, 3; Class Officer 1; Homecoming Attendant 4; All-Conference Football 2nd Team 4; All-State Honorable Mention Football 4; Prom Server 2.

DAVID BOETTGER: Modern Music Masters 4; F.F.A. 1, 2, 3, 4; Hi-Y 1, 2, 3, 4; H-Club 3, 4; Dramatics Club 4; Mixed Chorus 1, 2, 3, 4; Glee Club 1, 2, 3, 4; Music Contest 1, 2, 3, 4; Class Play 3; Basketball Captain 4; Football 1, 2, 3, 4; Basketball 1, 2, 3, 4; Track 1, 2, 3, 4; Boys' State 3; Class Officer 2; Student Council 2; National Honor Society 3, 4; Ninety Club 1, 2, 3, 4; Snowball King 3; Prom Server 2.

LINDA BOOTH: Quill and Scroll 3, 4; G.R.A. 1, 2, 3, 4; Modern Music Masters 4; Pep Club 1, 2, 4; F.H.A. 1; Thespians 3, 4; Dramatics Club 4; Concert Band 1, 2, 3, 4; Mixed Chorus 3, 4; Glee Club 1, 2, 3, 4; Marching Band 1, 2, 3, 4; Pep Band 1, 2, 3; Music Contest 1, 2, 3, 4; Speech Contest 3; Contest Play 3; Class Play 3, 4; Class Officer 3; National Honor Society 4; Ninety Club 1, 2, 3, 4; F.T.A. 3, 4; Cyclone Staff 4; Harpoon Staff 4; Cyclone Reporter 2, 3, 4; Preceptor 3.

CHARLES BRIX: Basketball 1.

MAX BRODERSEN: Hi-Y 1, 2, 3, 4; H-Club 3, 4; Glee Club 3; One Act Play 3; Basketball Captain 4; Football 1, 2, 3, 4; Basketball 1, 2, 3, 4; Baseball 2, 3, 4; Track 1, 2, 3, 4; Golf Team 2, 3, 4; F.T.A. 3, 4; Snowball Attendant 3; All-State Football 6th Team 4; All-Southwest Iowa Football 1st Team 4; All-Conference Football 1st Team 4; All-State Honorable Mention Basketball 4; All-Conference Basketball 1st Team 4.

BILL BROWER: Thespians 3; Glee Club 1; Speech Contest 3; Contest Play 3; Track 1, 2.

BILL BUCKLEY: Student Manager 2, 3.

LINDA CHAMBERS: G.R.A. 1, 2, 3, 4; Pep Club 2, 3, 4; F.H.A. 1; Dramatics Club 4; Mixed Chorus 1, 3, 4; Glee Club 1, 2, 3, 4; Music Contest 1, 2, 3, 4; Class Officer 3; F.T.A. 4; Cyclone Reporter 3.

STEVE CHRISTENSEN: Pep Club 3, 4; Hi-Y 1, 2, 3, 4; Football 1, 2; Wrestling 2, 3; Track 1, 2; Class Officer 3; Student Council 3; Prom Server 2.

KELLY DOONAN: Pep Club 2, 3; Hi-Y 2, 3; Thespians 4; Dramatics Club 4; One Act Play 3; Baseball 4; F.T.A. 4.

MARY FRITZ: Quill and Scroll 3, 4; G.R.A. 1, 2, 3, 4; Pep Club 1, 2, 3, 4; F.H.A. 1, 2; Mixed Chorus 3, 4; Glee Club 1, 2, 3, 4; Music Contest 1, 2, 3; Girls' Tumbling Team 4; Cheerleader 2, 3, 4; Class Officer 2; F.T.A. 3, 4; Cyclone Staff 4; Harpoon Staff 4; Cyclone Reporter 1, 2, 3, 4; Prom Server 2.

RALPH GESSERT: Track 1.

LOUREE GREINER: G.R.A. 1, 2; F.H.A. 1, 2, 3; Glee Club 2, 3; Music Contest 2.

RONALD HALL: Wrestling 3, 4.

ANITA HANSEN: G.R.A. 2, 3, 4; Future Nurses 3; F.H.A. 1, 2, 3, 4; Thespians 4; Dramatics Club 4; Glee Club 1, 2, 3; Cyclone Reporter 3, 4.

BONNIE HANSEN: Quill and Scroll 4; G.R.A. 1, 2, 3, 4; Pep Club 3; F.H.A. 2; Mixed Chorus 1, 2, 3, 4; Glee Club 1, 2, 3, 4; Music Contest 1, 2, 3, 4; Class Play 3; Class Officer 2; Student Council 2; National Honor Society 4; Ninety Club 1, 2, 3, 4; F.T.A. 3, 4; Cyclone Staff 4; Harpoon Staff 4; Cyclone Reporter 3, 4; Preceptor 3; Prom Server 2.

GARY HANSEN: H-Club 3, 4; Glee Club 1; Football 1, 2, 3, 4; Wrestling 2, 3, 4; Track 1, 2; Golf Team 3.

LESLY HANSEN: G.R.A. 1, 2, 3; Pep Club 2, 4; F.H.A. 1, 2; Glee Club 1, 3; Music Contest 1; F.T.A. 4; Cyclone Staff 4; Harpoon Staff 4.

JANIS HAVICK: F.H.A. 4.

BRUCE HEMMINGER: H-Club 3, 4; Student Manager, Basketball 2, 3, 4; F.T.A. 4; Prom Server 2.

PATRICIA HOFFER: F.H.A. 1, 2.

ELLEN JENSEN: G.R.A. 2, 3, 4; Future Nurses 3, 4; F.H.A. 1; Thespians 4; Dramatics Club 4; Mixed Chorus 4; Glee Club 2, 3, 4; Music Contest 3, 4; Class Officer 4; Student Council 4.

LINDA JESSEN: F.H.A. 1, 2.

JOHN JURSCHAK: Wrestling 4.

KAREN JURSCHAK: Transferred from Portsmouth, Iowa; Mixed Chorus 4; Glee Club 4; Music Contest 4.

MAUREEN KILPATRICK: G.R.A. 2; Pep Club 1; F.H.A. 1, 2, 3; Mixed Chorus 4; Glee Club 1, 2, 3, 4; Music Contest 4; Class Play 3; F.T.A. 4; Library Club 3; Cyclone Reporter 3.

RICHARD KROGSTAD: Quill and Scroll 4; Modern Music Masters 4; Hi-Y 1, 2, 3, 4; Thespians 3, 4; Dramatics Club 4; Concert Band 1; Mixed Chorus 1, 2, 3, 4; Glee Club 1, 2, 3, 4; Marching Band 1; Pep Band 1; Music Contest 1, 2, 3, 4; Class Play 3; Football 1, 2; Basketball 1, 2; Wrestling 2, 4; Track 1, 2; Golf Team 2; Boys' State 3; Student Council 4; National Honor Society 4; Ninety Club 4; Student Mayor 4; F.T.A. 4; Cyclone Staff 4; Harpoon Staff 4; Snowball Attendant 3; Prom Server 2.

KENNETH KROHN: Hi-Y 1, 2, 3, 4; Concert Band 2, 3, 4; Marching Band 3, 4; Pep Band 2, 3, 4; Music Contest 3, 4; Wrestling 4; F.T.A. 4.

BETTY LOUDENSLAGER: G.R.A. 1, 2; Future Nurses 3, 4; F.H.A. 1; Ninety Club 4.

JUDY LUCAS: Quill and Scroll 3, 4; G.R.A. 1, 2, 3, 4; Modern Music Masters 4; Pep Club 1, 2, 3, 4; Latin Club 1, 2; Thespians 3, 4; Concert Band 1, 2, 3, 4; Mixed Chorus 3, 4; Glee Club 1, 2, 3, 4; Marching Band 1, 2; Music Contest 1, 2, 3, 4; Speech Contest 3; Class Play 4; One Act Play 2; Girls' Tumbling Team 4; Cheerleader 1, 2, 3, 4; Class Officer 4; Ninety Club 1, 2; F.T.A. 3, 4; Cyclone Staff 4; Harpoon Staff 4; Cyclone Reporter 1, 2, 3; Preceptor 3; Prom Server 2.

DON MATHIESEN: Pep Club 2, 3; Basketball 1; Track 1; Cyclone Staff 4; Harpoon Staff 4.

CHARLES MAYHUGH: French Club 3, 4; Modern Music Masters 4; Latin Club 1, 2, 3; Hi-Y 3, 4; Thespians 1, 2, 3, 4; Concert Band 1, 2; Mixed Chorus 1, 2, 3, 4; Glee Club 1, 2, 3, 4; Marching Band 1, 2; Pep Band 1, 2; Music Contest 1, 2, 3, 4; Speech Contest 1, 4; Contest Play 1, 4; Class Play 3, 4; One Act Play 1; Student Director 4; Football 1, 2; Wrestling 2, 3; Track

Senior Activities

1, 2; National Honor Society 4; Ninety Club 1, 2, 3, 4; Prom Server 2.

EVELYN McCLAIN: Quill and Scroll 4; Future Nurses 3; Pep Club 3, 4; F.H.A. 2; Thespians 4; Dramatics Club 4; Speech Contest 4; Ha-Lo Hall of Fame 4; Library Club 2, 3, 4; Cyclone Staff 4; Harpoon Staff 4; Usher 2, 3, 4.

DON McDERMOTT: F.F.A. 1, 2, 3; H-Club 2, 3, 4; Wrestling Captain 4; Football 1, 2, 3, 4; Wrestling 2, 3, 4; Track 1, 2, 3, 4; National Honor Society 3, 4; All-State 3rd Team Football I.D.P.A. 4; All-State Honorable Mention Football 3; All-Southwest Iowa Football 1st Team 4; All-Southwest Iowa Football 3rd Team 3; All-Conference Football 2nd Team 3; All-Conference Football 1st Team 4; Prom Server 2.

PATRICIA McLAUGHLIN: Quill and Scroll 4; G.R.A. 1, 2, 3, 4; Modern Music Masters 4; Pep Club 1, 2, 3, 4; Latin Club 1; Thespians 4; Dramatics Club 4; Concert Band 2, 3, 4; Mixed Chorus 4; Glee Club 1, 2, 3, 4; Marching Band 2, 3, 4; Pep Band 2, 3, 4; Music Contest 2, 3, 4; Speech Contest 4; Contest Play 4; Class Play 4; Girls' Tumbling Team 4; Cheerleader 3, 4; F.T.A. 3, 4; Cyclone Staff 4; Harpoon Staff 4; Cyclone Reporter 2, 3, 4; Snowball Attendant 3; Prom Server 2.

NANCY MILLER: Transferred from Persia High School, Persia, Iowa; G.R.A. 3, 4; F.H.A. 2; Concert Band 3; Pep Band 3; Student Council 4; Ninety Club 2, 3, 4; Homecoming Attendant 4; Cyclone Relay Queen 4; Homecoming Page 3; Prom Server 2.

LEE MORAN: Hi-Y 1, 2, 3, 4; H-Club 2, 3, 4; Thespians 3, 4; Speech Contest 3; Contest Play 3; Football Captain 4; Football 1, 2, 3, 4; Basketball 1, 2, 3; Baseball 2, 3, 4; Track 1, 2, 3, 4; F.T.A. 3, 4; Homecoming Attendant 4; All-State Honorable Mention Football 4; All-Conference Football 2nd Team 4; All-Southwest Iowa Football 1st Team 4.

JEAN MORE: G.R.A. 1, 2, 3, 4; Pep Club 1, 2, 3, 4; F.H.A. 2; Girls' Tumbling Team 4; Cheerleader 2, 3, 4; Class Officer 2; F.T.A. 3, 4; Cyclone Staff 4; Harpoon Staff 4; Cyclone Reporter 2, 3, 4; Homecoming Attendant 4; Snowball Attendant 3; Cyclone Relay Queen 3; Usher 2, 3, 4; Prom Server 2.

CAROL MUSICH: G.R.A. 1, 2; Latin Club 2; Glee Club 1.

RONALD NEWCOMBE: Glee Club 1; Basketball 1.

JOYCE NIELSEN: Quill and Scroll 3, 4; G.R.A. 1, 2, 3, 4; Modern Music Masters 3, 4; Future Nurses 3, 4; Pep Club 1, 3, 4; F.H.A. 1, 2; Thespians 3, 4; Dramatics Club 4; Concert Band 1, 2, 3, 4; Mixed Chorus 1, 2, 3, 4; Glee Club 1, 2, 3, 4; Marching Band 1, 2, 3, 4; Pep Band 1, 2, 3, 4; All-State Chorus 2, 3; Music Contest 1, 2, 3, 4; Speech Contest 1, 3; Contest Play 1, 3; Class Play 3, 4; One Act Play 1, 3; Student Director 4; National Honor Society 4; Ninety Club 1, 2, 3, 4; Girls' State 3; F.T.A. 3, 4; Cyclone Staff 4; Harpoon Staff 4; Cyclone Reporter 2, 3, 4; Preceptor 3.

RITA NOEHREN: G.R.A. 1, 2, 3, 4; Pep Club 1, 3, 4; F.H.A. 1; Marching Band 2; Girls' Tumbling Team 4; Cheerleader 4; Class Officer 4; F.T.A. 3, 4; Cyclone Reporter 2, 3; Homecoming Queen 4; Snowball 3.

LINDA PALMER: G.R.A. 1, 2, 3, 4; Pep Club 2, 3, 4; F.H.A. 1, 2; Dramatics Club 4; Girls' Tumbling Team 4; Cheerleader 3, 4.

BRUCE PETERS: Transferred from Walnut High School, Walnut, Iowa.

JUDIE PEDERSEN: G.R.A. 1, 2, 3; Pep Club 1, 2, 3, 4; Latin Club 1; Thespians 3, 4; Dramatics Club 4; Concert Band 1, 2; Glee Club 2; Marching Band 1, 2; Pep Band 1, 2; Student Director 3; Class Officer 3; F.T.A. 3, 4; Cyclone Staff 4; Harpoon Staff 4; Cyclone Reporter 1, 2, 3, 4; Prom Server 2.

ELAINE PETERSEN: Future Nurses 3; Latin Club 2, 3, 4; Mixed Chorus 4; Glee Club 2, 3; Music Contest 4; Ninety Club 1, 4.

MARLENE PETERSEN: G.R.A. 1, 2, 3; F.H.A. 1, 3; French Club 4; F.T.A. 4.

BRIAN POE: Quill and Scroll 3, 4; Hi-Y 3, 4; H-Club 3, 4; Concert Band 1; Marching Band 1; Class Play 3; Student Manager, Basketball 1, 2, 3, 4; Student Manager, Track 3, 4; National Honor Society 4; Ninety Club 1; Ha-Lo Hall of Fame 4; Cyclone Staff 4; Harpoon Staff 4; Cyclone Reporter 3; Usher 2, 3, 4; Prom Server 2.

JUDY PORTER: G.R.A. 1, 2, 3; F.H.A. 1, 2, 3.

PEARL RAU: G.R.A. 1, 2, 3, 4; F.H.A. 1, 2, 3, 4.

CAROLE RICHARDS: G.R.A. 1, 2, 3; Modern Music Masters 3, 4; Future Nurses 3, 4; Pep Club 2, 3, 4; F.H.A. 1; French Club 4; Thespians 3, 4; Concert Band 1, 2, 3, 4; Mixed Chorus 1, 2, 3, 4; Glee Club 1, 2, 3, 4; Marching Band 1, 2, 3; Pep Band 1, 2; Music Contest 1, 2, 3, 4; Speech Contest 3, 4; Contest Play 3; Class Play 4; Cheerleader 2; Class Officer 3; National Honor Society 3, 4; Student Council 3; Ninety Club 1, 2, 3, 4; F.T.A. 3; Cyclone Reporter 2; Cyclone Relay Attendant 3; Prom Server 2.

DOUGLAS RICKERS: F.F.A. 1, 2, 3, 4; Mixed Chorus 1, 2, 3; Glee Club 1, 2, 3; Music Contest 1, 2.

DONNA RIHNER: G.R.A. 1, 2, 4; Future Nurses 3, 4; Pep Club 1; Thespians 4; Dramatics Club 4; Concert Band 1, 2; Mixed Chorus 4; Glee Club 4; Marching Band 1, 2, 4; Music Contest 4; Speech Contest 4.

TOM ROGERS: Pep Club 1, 2, 3; F.F.A. 1; H-Club 3, 4; Football 1, 2, 3, 4; Basketball 1; Wrestling 3; Track 1, 2.

CAROLYN SCHEEL: G.R.A. 1, 2, 3, 4; F.H.A. 1, 2; Glee Club 1, 2.

TOM SELLERS: Football 1, 2; Basketball 1, 2; Track 1; Golf Team 1, 2, 3, 4; Prom Server 2.

LORETTA SORENSON: Modern Music Masters 3, 4; Concert Band 1, 2, 3, 4; Mixed Chorus 1, 2, 3, 4; Glee Club 1, 2, 3, 4; Marching Band 1, 2, 3, 4; Pep Band 1, 2, 3, 4; Music Contest 1, 2, 3, 4; F.T.A. 4.

CLAIR STANLEY: Transferred from Jefferson High School, Jefferson, Iowa; Quill and Scroll 4; Hi-Y 3, 4; H-Club 4; Mixed Chorus 3; Glee Club 3; Music Contest 3; Football Captain 4; Football 4; Baseball 3, 4; Track 3, 4; Class Officer 4; Student Council 4; Ninety Club 4; F.T.A. 4; Cyclone Staff 3, 4; Harpoon Staff 4; Cyclone Reporter 3, 4; Homecoming King 4; All-State Honorable Mention Football 4; All-American Honorable Mention Football 4; All Southwest Iowa Football 4; All-Conference Football 1st Team 4.

MICHAEL STOLL: Transferred from Irwin High School, Irwin, Iowa; Latin Club 2, 3, 4; Dramatics Club 4; Concert Band 2, 3, 4; Mixed Chorus 2, 3, 4; Glee Club 2, 3, 4; Marching Band 2, 3, 4; Music Contest 3, 4; Class Play 3, 4; Wrestling 4; Football 2; Track 2.

LINDA STOLTZ: G.R.A. 1, 2, 3, 4; F.H.A. 1, 2; Glee Club 1; Marching Band 3, 4; Ninety Club 2, 4; Cyclone Staff 4; Harpoon Staff 4.

DONALD STOWE: Pep Club 4; Hi-Y 1, 2, 3; Mixed Chorus 1; Football 3; Baseball 2; Student Manager, Football 1; Usher 2; Mr. Cupid 4.

JAMES SUMMERS: Thespians 3, 4; Glee Club 1; Speech Contest 3; Contest Play 3; One-Act Play 3; Football 1.

JUDY SUNDERLAND: G.R.A. 1, 2, 3; Pep Club 2, 3, 4; F.H.A. 1, 2; Glee Club 1; Girls' Tumbling Team 4; Class Officer 4; F.T.A. 3, 4; Cyclone Reporter 2, 3, 4; Homecoming Page 3.

DALE SWANSON: Pep Club 4; H-Club 3, 4; Football 1; Basketball 1, 2, 3; Track 2, 3, 4; Usher 2, 3, 4.

ALLEN VON TERSCH: One Act Play 3; Football 1; Basketball 1, 2, 4; Baseball 2; Track 1, 2; Golf Team 2.

LYLE WALKER: F.F.A. 1.

RONALD WHITE: Transferred from Kearny Nebraska; Quill and Scroll 3, 4.

ELAINE WIESE: G.R.A. 1; F.H.A. 1, 2; Girls' Tumbling Team 4.

DENNIS WOODIN: F.F.A. 1, 2, 3, 4; Concert Band 1; Marching Band 1.

Picture Index

Adams, Beverly 36, 47, 67
Allen, Steve 30, 43, 46, 66, 68, 72
Anastasi, Gene 30
Andersen, Allan 36, 49
Andersen, Kristine 33, 67
Andersen, Carolyn 30, 47, 51, 66, 67, 68
Anderson, Eugene 17, 47
Anderson, Gary 36, 54
Anderson, Kathryn 33, 46, 54, 68, 69
Andreasen, Margaret 33, 47, 51, 58, 59
Armentrout, Randy 17, 47, 72, 75, 76, 79
Arent, Steve 30, 43, 46, 47, 66, 68, 76, 77
Arnold, Raymond 36, 49, 58, 60
Atkinson, Robert 33
Backer, Claris 36
Baker, Charles 17, 42, 47, 58
Baker, Douglas 36, 72
Baker, Elizabeth 30
Baker, Joanne 36, 43, 47, 58, 61
Baker, Larry 17, 46, 47, 52, 66, 69
Baker, Sharon 36, 46
Baron, Lynn 17, 47, 51, 52, 53, 58, 59, 67, 69
Bauerle, 18, 42, 43, 51, 52, 53, 54, 55, 67, 68
Bauerle, Brice 33, 66, 68, 72, 77
Beauchamp, Bill 18, 46, 47, 72, 73, 74, 95
Bertsch, Robert 33, 58, 60, 77
Blaine, Marlene 36, 66, 67
Blaine, Richard 36, 72
Blaine, Ronald 36
Blum, Danny 33, 46, 80
Blum, Lois 36, 43, 46, 66, 67
Block, Cheryl 30, 46
Boardmen, Lorna 33, 47, 51, 54, 67, 68
Boeck, Terry 30, 47, 49, 52, 66, 67
Boettger, David 18, 42, 43, 46, 47, 49, 52, 53, 66, 69, 72, 73, 75, 76, 79
Bonnesen, Phyllis 30
Book, Judy 33
Booth, Linda 18, 42, 43, 47, 51, 52, 53, 55, 58, 60, 66, 68
Book, Judy 33
Boysen, Ann 30, 47, 51, 53, 54, 58, 67, 68, 60
Bramer, Raymond 33, 47, 51, 66, 68, 72
Brix, Charles 18
Brodersen, Max 18, 46, 47, 72, 73, 74, 76, 78
Brouhard, Linda 33, 51, 54, 58, 67, 69, 60
Brower, Bill 19
Brown, Karol 19
Browning, Lynda 33
Buckley, Bill 19
Buman, Sandy 30, 51, 54, 58, 59, 67, 69
Buman, Teresa 36, 54, 66, 67
Burger, Patty 36
Burger, Sandy 30, 42, 43, 47, 52
Burmeister, Philip 30, 52, 58, 66, 68, 60
Burchett, Allen 33, 43, 46, 72, 73, 80
Burchett, Richard 36, 72
Butler, Sharon 36, 46, 67
Butts, Wesley 33
Caudill, Marlene 33
Cadwell, Lynn 30, 46, 76
Campbell, Kenny 36, 49
Carl, Nicholas 33
Carl, Victoria 36, 46, 47
Carmichael, Claudia 33, 53
Chambers, Linda 19, 47, 52, 67, 68
Christensen, Calvin 30, 49, 52, 72
Christensen, Caroleen 33, 43, 51, 54, 68
Christensen, Cheryl 36, 66
Christensen, Gary 36, 49, 66, 67, 61
Christensen, Jane 36, 47
Christensen, John 30
Christensen, Marie 30, 46, 52
Christensen, Mary 33, 47, 51, 66, 69, 61
Christensen, Robert 33
Christensen, Robert 36, 49
Christensen, Sandy 33, 46, 58, 66, 69, 61
Christensen, Steve 19, 47
Christensen, Connie 33, 53, 54, 67, 68
Chupp, James 30
Coenen, Dennis 36
Conrad, Delmar 36, 72
Conrad, Randy 30, 46, 47, 73, 76
Conrad, Sharon 36
Custer, Joan 33, 43, 47, 54, 66, 68
D'Arcy, Deborah 33, 43, 51, 54, 67
Dawson, Roger 30
Dinesen, Peggy 30, 51, 52
Doonan, Jane 36, 46, 66, 67
Doonan, Jay 36, 52, 66, 67
Doonan, Kelly 19, 52
Doonan, Linda 30, 47, 51, 52, 58, 59, 67, 69
Doonan, Ronald 33, 49
Dotzler, Sharon 36, 54
Eastergard, Kirstin 30, 43, 47, 51, 52, 54
Eggert, Linda 33, 66, 69
Engemann, Donald 33, 49
Engemann, Donna 33, 47
Fahn, Patty 30
Fahn, Duane 30
Fahn, Yvonne 37, 47, 54
Friend, Robert 30, 58, 60
Fritz, Mary 20, 47, 51, 54, 67, 68
Fromm, Anne 37, 43, 54, 66, 67
Gearhart, Cheryl 34, 46, 47, 58, 66, 69
Cessert, Donald 34, 49
Gessert, Ralph 20
Graves, Eugene 34, 66, 69, 72
Green, Robert 34, 72
Green, Donald 37, 43, 54, 67
Greer, Carolyn 37, 43, 54, 67
Greiner, Louree 20
Greve, Phyllis 30, 51
Grulke, Wayne 37
Hall, Ronald 20
Hansen, Adela 37, 46, 66, 67
Hansen, Anita 20, 46, 52
Hansen, Bonnie 20, 43, 42, 51, 55, 67, 68, 69
Hansen, Bryce 34, 46, 47, 66, 76
Hansen, Gary 21, 46, 72, 75, 80
Hansen, James 37, 67
Hansen, Jim 30, 66, 72, 73, 77
Hansen, Lesly 21, 47, 51
Hansen, Loraine 37, 66, 67
Hansen, Phil 34, 72, 77
Hansen, Susan 37, 54
Hanson, Beverly 37, 46
Harmsen, Carol 30, 43, 42, 51, 52
Havick, Dixie 31, 51, 52, 54, 58, 66, 68
Havick, Janice 21, 46
Heller, Sharon 37, 47, 54
Henderson, Floyd 37, 47, 54, 66, 67
Henning, Alice 37, 58, 60
Hemminger, Bruce 21, 46, 77
Hemminger, Richard 31
Hess, Eugene 37, 58, 66, 67, 60
Hinkle, Susan 34, 43, 51, 58, 67, 68, 60
Hodapp, Charlene 37, 54
Hodapp, Edward 34
Hoffer, Patricia 21
Holt, Donna 34
Hoogensen, Kenny 31, 46, 72, 73, 76, 77
Hoogensen, Robert 37, 72
Hull, Carol 37
Hull, Lois 37
Jacobs, Mike 34, 72
Jacobsen, Larry 31
James, Karol 34, 46, 72, 80
Jans, Kenny 31, 66, 69
Jans, Marilyn 37, 54, 66, 67
Jensen, Ellen 7, 16, 52, 67, 68
Jensen, Janice 34, 46, 66, 68
Jensen, Sandy 34
Jessen, Linda 21
Johannsen, Marlene 31, 46, 47, 51, 52, 53; 67, 68
Johnson, Cheryl 31, 42, 43, 47, 51, 52, 53, 54, 68
Juel, Bill 37, 72, 80
Juel, Judith 34, 43, 46, 47, 54, 67, 68
Jurshak, Gwen 31, 67, 68
Jurshak, Jean 34, 47, 54, 66
Jurshak, Joan 37, 54
Jurshak, John 22, 80
Jurshak, Jim 31
Jurshak, Karen 22, 67, 68
Jurshak, Marlene 37, 54, 67
Kelly, Randall 34, 77
Kilpatrick, Charles 31, 49, 72
Kilpatrick, Maureen 22, 66, 69
Klein, Gary 37, 49
Klein, Gretchen 37, 34, 46, 58, 67, 60
Kleinpaste, Danny 49
Klindt, Gary 31, 46, 47, 66, 68, 72, 80
Knapp, Susan 31, 51, 52, 54, 58, 61
Knudson, Karen 7, 31, 46, 51, 52, 54, 67, 69
Koster, Kenny 31, 49
Krogstad, Richard 7, 22, 42, 43, 47, 51, 52, 53, 55, 66, 68
Krohn, Kenny 22, 58, 60, 80
52, 53, 55, 66, 68, 80
Krohn, David 37, 47, 66, 67
Lansman, Linda 37
Larsen, Dale 37, 47, 49, 67
Lauritsen, Lyle 34

Picture Index

Lee, Donna 36, 46
Linde, Cheryl 38, 46
Loudenslager, Betty 22, 43
Lucas, Judy 16, 47, 51, 52, 53, 55, 67, 68, 60
Lucas, Victoria 38, 51, 54, 58, 66, 67, 60
Lund, Nola 38
Lyon, Barbara 38, 58, 61
Lyon, Harold 38
Lytle, Georgia 34, 51, 58, 59
Lytle, Robert 38, 66, 67
Majerus, Donna 38, 47, 58
Majerus, Sharon 34, 46, 60
Markham, Michelle 34, 51, 54, 58, 59, 67, 68
Martindale, Pat 31, 46, 51, 52, 54
Mathiesen, Carol 38, 66, 67
Mathiesen, Don 23, 51
Mathis, Robert 31
Mayhugh, Charles 23, 42, 43, 47, 52, 53 66, 69
Maxwell, Catherine 31, 46
Maxwell, Cathy 31, 52, 54, 67, 69
Maxwell, Pamela 38, 67
Mayr, Patsy 31, 52, 54, 67, 69
McClain, Eileen 31, 53
McClain, Johnadee 23, 53, 55
McConnell, Janet 34, 46
McCord, Judi 31, 52, 58, 60
McDermott, Don 23, 42, 43, 46, 72, 73, 75, 80
McKeown, John 34, 43, 54, 77
McKeown, Michael 38
McLaughlin, Pat 23, 47, 51, 52, 53, 55, 58, 67, 69, 61
Miller, Nancy 7, 23, 43, 58, 59, 94
Monahan, Darlene 34
Monahan, Pat 23, 49
Moran, Lee, 24, 46, 47, 52, 72, 73, 74, 94
More, Elizabeth 34, 46, 51
More, Jean 24, 47, 51, 94
Mores, Steven 34, 51, 54, 75, 77
Morrison, Clifford 31
Mueller, Gary 34
Musich, Bill 34, 80
Musich, Carol 24
Myrtue, James 35, 46, 72
Murtue, Jerry 7, 31, 46, 80
Nelson, Connie 38, 46
Nelson, Judy 31, 42, 43, 47, 51, 52, 58, 59, 60
Nelson, Julie 35, 46, 58, 67, 68, 61
Nelson, Mary 38, 46, 58, 67, 60
Nelson, Susan 38, 47, 66, 67
Newcomb, Patty 35
Newcomb, Ronald 31
Nielsen, Joyce 24, 43, 47, 51, 52, 53, 55, 58, 66, 69, 61
Nielsen, Stanley 38, 66, 67
Noble, Janet 38, 47, 54, 66, 67
Noehren, Rita 16, 47, 94
Obtecht, Tom 38, 49, 58, 61
Oberkemper, Jim 38
Olsen, Harry 35, 43, 66, 69
Olsen, Wally 35, 43
Owen, Judith 31
Page, Marilyn 38, 46
Palmer, Janet 38, 46, 66, 67
Palmer, Juanitya 38, 46
Palmer, Linda 24, 47, 52
Pauley, Donna 31, 46, 53
Pauley, Lucinda 38, 46, 58, 66, 67, 60
Paulsen, Tom 31, 46, 72, 80
Pedersen, Glen 35, 46, 72
Pedersen, Judie 24, 47, 51, 52
Pedersen, Judy 32, 42, 47, 51, 52, 54, 58, 59, 66, 69, 61
Peters, Bruce 25
Peters, Carl 32, 49
Petersen, Elaine 25, 43, 54, 66, 69
Petersen, Jayne 38, 43, 46, 68, 66, 67, 60
Petersen, Linda 32, 46, 47, 51, 52, 66, 69
Petersen, Marcia 35, 46, 67, 68, 60
Petersen, Michael 32, 42, 43, 51, 53, 58, 66, 69, 61
Petersen, Paul 35, 49
Petersen, Wayne 32, 49
Peterson, Dorothy 25
Peterson, Kay 38, 66, 67
Petsche, Jane 38, 47, 54
Phelps, Philip 38, 66, 67
Phillips, Ellen 54
Plagmann, Willis 39, 49
Poe Brian 25, 42, 46, 47, 51, 55, 77
Porter, Judy 25
Rasmussen, Carolyn 39
Rasmussen, Cheryl 39, 46, 53
Rasmussen, Franklin 35, 49
Rasmussen, Karlene 35, 47, 54, 58, 59, 66, 69
Rasmussen, Kathryn 35
Rasmussen, Sherry 39
Rau, Joan 35, 46
Rau, Pearl 26, 46
Reesink, Julie 39, 43, 54, 66, 67
Reid, Bob 35, 52
Reid, Sandra 39, 58, 59, 67
Reinig, Diane 35, 46
Richards, Carole 26, 42, 43, 52, 53, 54, 67, 69, 60
Richards, Sharon 39, 46, 47, 66, 67, 61
Rickers, Douglas 26, 49
Rickers, Roger 39, 49, 66, 67
Rihner, Donna 26, 52, 58, 66, 68
Rogers, Bob 39
Rogers, Tom 26, 46, 72, 73, 75
Saunders, Lois 32, 42, 47, 51, 52, 53, 54, 58, 67, 68
Scheef, Marcia 35, 46
Scheel, Carolyn 26
Schmidt, Donald 35, 80
Schmitz, Jacquelin 39, 46, 67
Schnack, Charles 35, 47, 66, 69, 80
Schnack, Charlene 35, 51, 54, 67, 69
Schomer, Joe 32, 47, 76, 77
Scott, Barbara 39, 46, 58, 60
Schwartz, Mary Claire 32, 43, 46, 51, 52, 53, 54, 67, 69
Sellers, Tim 32, 46, 72, 73, 80
Sellers, Tom 27
Simrod, Robert 13, 32
Sievers, Kent 39, 43, 49
Sievers, Jill 32, 46, 47, 51, 52
Simonsen, Betty 32
Sisson, Jeannie 35, 43, 46, 47, 53, 54, 58, 66, 69, 60
Sorensen, Dale 39
Sorensen, Loretta 27, 53, 58, 68, 61
Spearing, Anne 39, 46
Stamp, Dennis 32, 46, 47, 51, 55, 72, 73, 76, 79
Stanley, Claire 7, 16, 43, 46, 47, 51, 55, 72, 73, 95
Stanley, David 32
Stein, Bernard 32, 49
Stein, Marlene 39, 46
Stinn, Lee 32, 49
Stofferson, Nancy 32, 42, 51, 52, 54, 58, 60
Stoll, Mike 27, 52, 54, 58, 66, 69, 60, 61, 80
Stoltz, Linda 27, 43, 58, 59
Stolz, Mary Ann 32
Stowe, Don 27, 47
Summers, James 27, 52
Sunderland, Judy 16, 47, 51
Swanson, Dale 28, 46, 47
Swisher, Judy 39, 67
Talley, Jim 32
Terrell, Donna 39, 46, 66, 67
Thomsen, Judith 32, 46
Thraen, Corrine 32, 47, 52
Thraen, Donald 32
Thraen, Verlee 35, 54, 58
Thummel, Craig 35, 66, 68, 72, 77
Vandenberg, James 39
Vandenberg, Joseph 32, 49
Voge, Bob 35
Von Tersch, Allen 32, 76, 78
Walker, Delores 32
Walker, Donna 32
Walker, LaVonne 39
Walker, Lyle 28
Ward, Ann 35, 46, 67, 68
Warner, David 35, 49, 72
Waters, Tom 39
Waters, Bill 35
West, Gary 39
White, Connie 32
White, Ron 28, 55
Wiese, Elaine 28
Wiese, Joan 39
Wigness, Gordon 35, 58, 61
Wigness, Mary 32, 46, 47, 51, 52, 58, 66, 68, 61
Willhoite, Alice June 39, 53, 54, 58, 61
Wirth, Jim 39, 43, 66, 67
Wittrup, Mary Louise 7, 35, 47, 53, 54, 58, 67, 68, 61
Woodin, Dennis 28, 49
Woodin, Diane 35, 47, 51, 53, 54
Wunder, Gaige 35, 80

"Veni Vidi Vici"

SEATED: Jean More, Classes; Pat McLaughlin, Organizations; Judie Pedersen, Photo Editor; Mary Fritz, Sports; Lynn Baron, Advertising Manager; Chuck Stanley, Sports; Linda Stoltz, Business Manager; Johnadee McClain, Typist; Judy Lucas, Music; Bonnie Hansen, CYCLONE Editor; Linda Booth, Highlights; Lesly Hansen, Faculty. STANDING: Mr. Terwilliger, Advisor; Dick Krogstad, HARPOON Co-Editor; Joyce Nielsen, HARPOON Co-Editor; Don Mathiesen, Photographer; Brian Poe, Proofreader.

The "Camera's Eye" and our eyes are drooping—almost shut.

The time and energy expended in compiling this pictorial review of our school year has been tremendous. But if somehow this yearbook helps rekindle fond memories of your 1960-61 school year, this effort will be amply rewarded.

Our heart-felt "thanks" to all those responsible for the drafting and execution of this HARPOON . . .

To our gallant staff with their effervescent spring of never-ending ideas . . .

To Jim Noble and Fritz Logeland for their long hours struggling for our cause in the darkroom . . .

To our advisor, Mr. Terwilliger, whose unlimited patience finally found its limit . . .

To those many unknown without whom this yearbook could not have been possible.

Joyce Nielsen Dick Krogstad

THE CO-EDITORS

TAYLOR PUBLISHING COMPANY
"The World's Best Yearbooks Are Taylor-made"

STATE
SPEECH
CONTEST
ONE-ACT PLAYS
"I" RATING
HARLAN
Harl

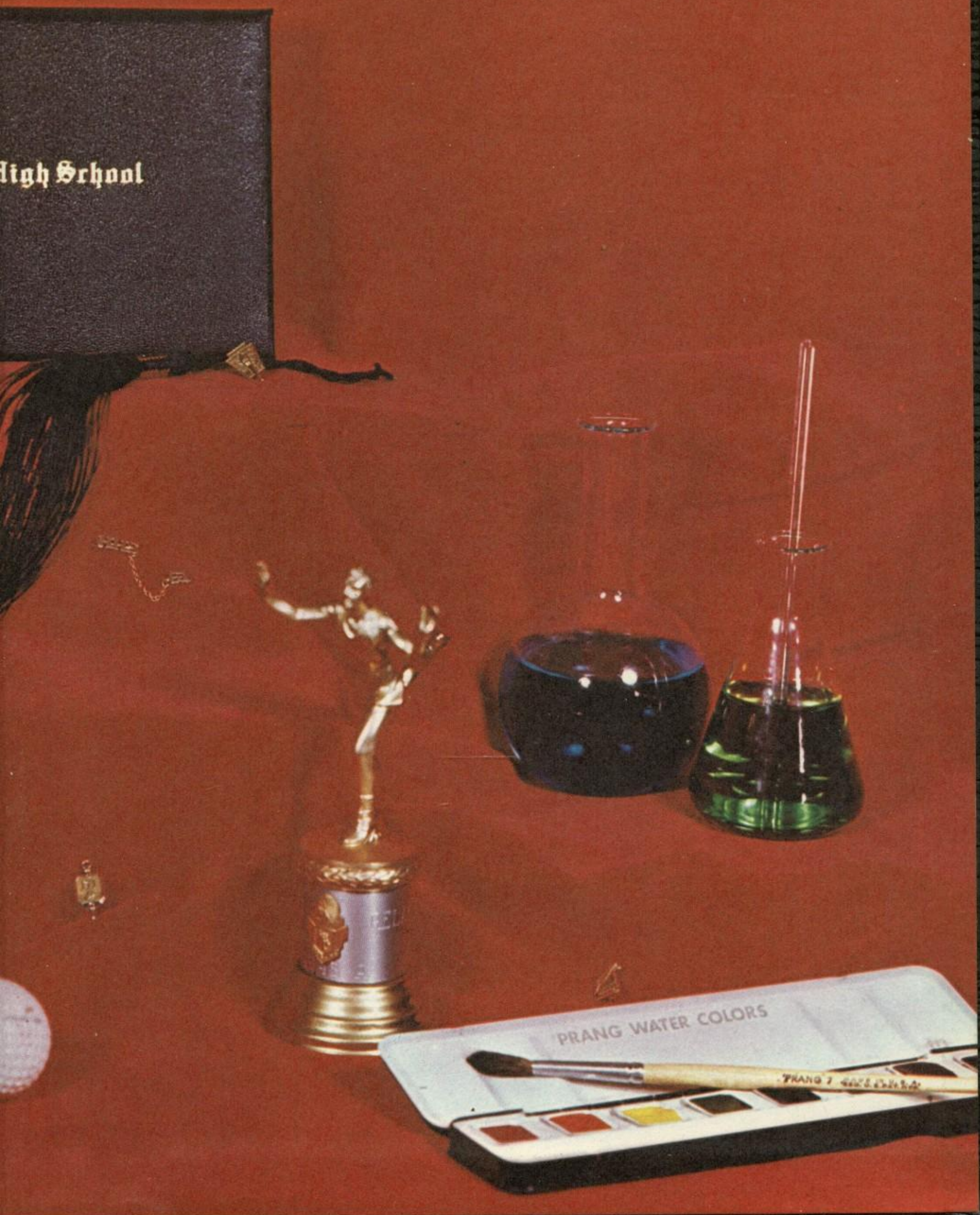
High School
PRANG WATER COLORS

Taylor
PUBLISHING CO.
DALLAS